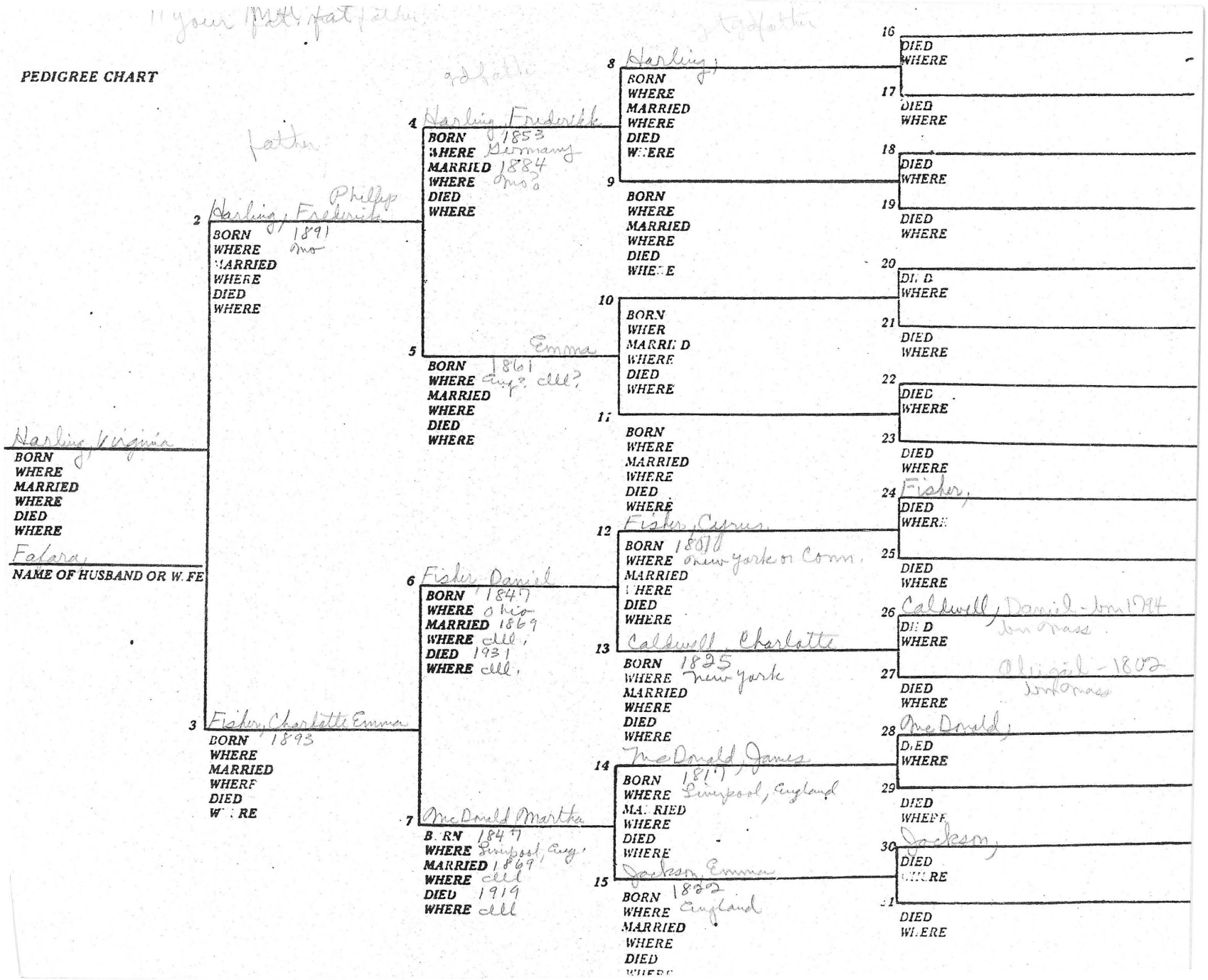
PEDIGREE CHART
Harling, Virginia
BORN
WHERE
MARRIED
WHERE
DIED
WHERE
Fatara,
NAME OF HUSBAND OR WIFE
2 Harling, Frederick Philip
BORN 1891
WHERE Ohio
MARRIED
WHERE
DIED
WHERE
3 Fisher, Charlotte Emma
BORN 1893
WHERE
MARRIED
WHERE
DIED
WHERE
4 Harling, Frederick
BORN 1853
WHERE Germany
MARRIED 1884
WHERE Ohio
DIED
WHERE
5 Emma
BORN 1861
WHERE Eng? all?
MARRIED
WHERE
DIED
WHERE
6 Fisher, Daniel
BORN 1847
WHERE Ohio
MARRIED 1869
WHERE all,
DIED 1931
WHERE all,
7 McDonald Martha
BORN 1847
WHERE Liverpool, Eng,
MARRIED 1869
WHERE all
DIED 1919
WHERE all
8 Harling,
BORN
WHERE
MARRIED
WHERE
DIED
WHERE
9
BORN
WHERE
MARRIED
WHERE
DIED
WHERE
10
BORN
WHERE
MARRIED
WHERE
DIED
WHERE
11
BORN
WHERE
MARRIED
WHERE
DIED
WHERE
12 Fisher, Cyrus
BORN 1821
WHERE New York or Conn.
MARRIED
WHERE
DIED
WHERE
13 Caldwell, Charlotte
BORN 1825
WHERE New York
MARRIED
WHERE
DIED
WHERE
14 McDonald, James
BORN 1817
WHERE Liverpool, England
MARRIED
WHERE
DIED
WHERE
15 Jackson, Emma
BORN 1822
WHERE England
MARRIED
WHERE
DIED
WHERE
16 DIED WHERE
17 DIED WHERE
18 DIED WHERE
19 DIED WHERE
20 DIED WHERE
21 DIED WHERE
22 DIED WHERE
23 DIED WHERE
24 Fisher,
DIED WHERE
25 DIED WHERE
26 Caldwell, Daniel - born 1794 born Mass.
DIED WHERE
27 Abigail - 1802 born Mass
DIED WHERE
28 McDonald,
DIED WHERE
29 DIED WHERE
30 Jackson,
DIED WHERE
31 DIED WHERE

CARROLL COUNTY, MISSISSIPPI (8) PAGE 13

DATE	GROOM	BRIDE	REF
11- 2-1845	FERGUSON, ELI	SLOCUM, ELLEN	
2-13-1839	FERGUSON, EVERETT	BAINES, MARGARET	
7-24-1845	FERGUSON, GREEN	LANGFOLD, SARAH A M J	
9- 2-1845	FERGUSON, J T	STOVALL, SARAH	
8- 2-1855	FERGUSON, JESSE	ROBERSON, M L	
9-22-1844	FERGUSON, JOHN C	SLOCUMB, MALINDA A	
8-24-1884	FERGUSON, L C	THOMPSON, AUGUSTA	
8-24-1884	FERGUSON, L C	THOMPSON, AUGUSTA	
11- 3-1852	FERGUSON, NATHANIAL	LOWRY, MARTH C	
11-30-1848	FERGUSON, SAMUEL	MOORHEAD, SARAH	
8-23-1843	FERGUSON, W E	CAUSEY, SOLICA A	
12-20-1882	FIELD, CHARLES LEWIS	NORWOOD, MARY EMMA	
6- 9-1838	FIELD, JAMES	SPARKS, MATILDA	
1-26-1878	FIELDER, W B D	HOWARD, SALLIE	
12-11-1878	FIELDS, JOHN A	HUBARD, MOLLIE B	
1- 6-1879	FIELDS, N F	NABORS, A	
12- 8-1853	FIELDS, N S	MATTHEWS, A	
11-25-1850	FIELDS, PERSON	JONES, FRANCES	
11- 1-1860	FINDLEY, F M	LOGAN, J B	
1-10-1876	FINLEY, D T	WARD, JENNETTE	
2-22-1872	FINLEY, S P	BROWN, J R	
2-27-1873	FINNER, CHARLES	HARRING, MAGGIE	
2-27-1872	FINNER, JOHN	PLANIS, MARGORIE	
4-26-1855	FISACKERLY, A C	BAKER, MARY M	
7-25-1848	FISACKERLY, JOHN G	BRADFORD, MARTHA R	
9-10-1844	FISACKERLY, W P	HOLMES, MARTHA A	
1-18-1838	FISHER, CHARLES F	ESKRIGE, MARY G	
10-31-1850	FISHER, ELIAS	LLOYD, SUSAN S	
3-27-1878	FISHER, J I	BOLE, A O	
1-17-1878	FISHER, J M	LOVING, M L	
10-20-1880	FISHER, J M	WILLIAMS, CORRIN	
3-21-1883	FISHER, JOHN D	HOWARD, E C MRS	
4-12-1846	FISHER, NICHOLAS 2nd mar.	HOLT, TEMPE. 1850 carroll co MS	
1-23-1852	FISHER, THOMAS	THOMAS, CAROLINE	
10- 4-1853	FISHER, THOMAS	THOMAS, CAROLINE	
1-30-1878	FISHER, WILLIAM son of	OKEFE, NORA	
4-13-1850	FISHER, WILLIAM 1850 census	STANDLEY, MINIRVA carroll Co MS	
5-25-1837	FITZGERALD, JOHN	WOOTEN, MARY	
7- 1-1874	FITZJERALD, SIMON	BRYAN, ALICE	
2-15-1872	FLAKE, ANTHONY	WESTBROOK, N	
3- 6-1873	FLAKE, B H	POWELL, CARRIE M	
2-19-1856	FLANIGAN, HARVEY	STEVESON, MARY A	
1-13-1859	FLANIGAN, J S	BECK, MARY A	
3-28-1877	FLANNAGIN, JOHN	CHRISTOPSSON, MARTHA	
3- 3-1875	FLEMING, O W	CLEMENTS, MOLLIE E	
1-12-1875	FLEMMING, HENRY	DOYLE, ELIZA	
1-10-1884	FLEMMING, J D	GILBERT, SAMMERVILLE	
4-10-1846	FLEMMING, R M	AVERA, JULIA A	
11-17-1882	FLEMMNIG, M O	GILBERT, M S	
10-24-1851	FLETCHER, NATHAN	SMITH, SUSAN R	
4- 2-1847	FLIPPEN, JOHN P	SIBLEY, SARAH ANN	
5-11-1878	FLORIERE, REUBIN	GRAY, JIMMIE	
11- 5-1880	FLOWERS, ELIJAH	MCKINNEY, CATHARINE	
8-20-1873	FLOWERS, ELLIS	JESTICE, C	
11- 3-1883	FLOWERS, G R	HARRISON, JESSIE M	
5- 5-1873	FLOWERS, HENRY F	LEGRON, MOLLIE	
3-28-1873	FLOWERS, J J	MARSHALL, MATTIE	
8-29-1880	FLOWERS, MOSES	WOODS, CICLY	
1- 6-1840	FLOYD, FRANCIS	TOWNSEND, PENLOPE	
9-29-1853	FOLTY, E E	POWELL, ELIZATH H	
1- 2-1842	FONAREN, JOHN	CRONSON, ELIZA	
10-10-1872	FORBES, ALLEN J F	DASTER, M E	
12-20-1854	FORBS, F M	JOHNSON, MATHA E	
4- 2-1857	FORD, ALFRED B	EPPERSON, ELIZABETH J	
2- 2-1852	FORD, CHARLES	GRAY, ELIZABETH C	
11-17-1851	FORD, ISAAC M G	MYERS, SARILLA	
10- 2-1856	FORD, J R	MCNEILL, MARGARET	
3- 7-1850	FORD, THOMAS P	BULLOCK, SARAH ANN	
4-27-1854	FORD, W A	HEATH, ISABELLA	
7-23-1877	FORREST, THOMAS J	TATE, MARY	
12-17-1840	FORRESTER, ISAAC	GRAY, MARY	
1- 7-1876	FORT, SIDNEY	THOMAS, RENDY	
4- 4-1837	FOSTER, W A	LANBRIGHT, MAY A	
9-27-1876	FOUNTAIN, CHARLES	DOWNS, ELLA	
1-29-1846	FOWLER, NIMROD B	WATSON, SUAN	
7-10-1857	FOX, G S	BUTT, ELLEN D	
12-19-1851	FOX, GREEN SUMMERFIE	COMPTON, MARTHA JANE	

FISHER

CARROLL COUNTY, MISSISSIPPI (8) PAGE 60

DATE	GROOM	BRIDE	R
4-17-1852	MONEY, JOSEYH C	ESTILL, SAMIRA S	
4-17-1852	MONEY, JOSEPH C	ESTILL, SAUSINA S	
8- 3-1857	CANTERBERY, SAMMUEL	EUBANKS, DIANA A	
1-28-1874	CATRAN, H C	EUBANKS, MALINDA	
1-13-1849	ROBINSON, I S	EVANS, ELIZA A	
5-24-1876	MCCULLOUGH, ELLIC	EVANS, ELLEN	
1-10-1884	NEAL, SQUIRE	EVANS, KATIE	
1- 1-1885	ROSS, JOHN	EVANS, LITTIE	
9-15-1842	GRAVES, R W	EVANS, LORINA	
12- 8-1835	HOWELL, WILLIAM	EVANS, MARGARET	
8-13-1874	GATEWOOD, MONROE	EVENS, LUCY	
8- 1-1874	HEMPHILL, LARKIN	EWING, ANN	
2-21-1860	TYSON, JOHN A	EWING, E S	
4-23-1874	GEREN, J	EWING, L	
10-25-1851	REED, WILLIAM A	FABBIN, M C	
11-27-1855	TURNER, C W	FANCHER, MARTHA A	
6-10-1860	WINER, SAMSON	FARCHHESSONER, CAROLINE	
4-24-1838	PITTMAN, SAMUEL	FARGAY, LUCINDA	
1-12-1843	BARRENTINE, JOHN	FARJANY, LUCINDA	
10-25-1877	FARMER, W J	FARMER, BETTIE	
5-30-1858	MARSHALL, JAMES A	FARRISH, MARY E	
12-29-1859	CARPINTER, W M	FARTER, SARAH G	
9- 4-1857	WALLACE, W H	FASTER, E F	
11- 4-1847	HOLMES, JOHN I	FASTNER, E J	
12- 6-1852	HOLDEN, GEORGE H	FATHEREE, E	
11-19-1848	COOK, SAMUEL	FATHEREE, ELIZABETH	
7- 7-1835	SMITH, GEORGE W	FATHEREE, RACHEL ANN	
2- 4-1852	VARDAMAN, WM T	FAX, AMALIZA	
5-26-1880	SULLIVAN, Y T	FELTS, FLORENCE	
2-14-1857	AUSTIN, J W	FELTS, FRANCES C	
9-25-1857	GOOCH, WILLIAM	FELTS, FRANCIS	
4- 9-1860	SPENCER, WILLIAM	FELTS, H B	
3-16-1866	MONEY, HENRY	FELTS, LOUISA	
1-23-1855	NELSON, JAMES H	FENDWICK, MARY	
10-11-1852	MOFFITT, WM R	FERGESON, ELLEN	
10-23-1847	COX, SAMUEL	FERGUSON, ARMINDA	
11-19-1844	BAINE, DAVIE B	FERGUSON, ELIZABETH	
5-22-1844	COLLINS, J D	FERGUSON, FRANCIS	
12-31-1844	EMMONS, ELBERT A	FERGUSON, MARGARET	
7-21-1844	WIMBERLY, ELIJAH	FERGUSON, MARTHA	
9- 9-1838	LEWIS, JOHN W	FERGUSON, MATILDA	
2- 2-1853	JOHNSON, HUGH	FERGUSON, MINERVA	
1- 8-1873	BLOUNT, J L C	FERGUSON, N A	
4-27-1843	SANDRIDGE, THOMAS I	FERGUSON, REBECCA	
3-30-1837	WILSON, JAMES V	FERGUSON, SUSAN	
3- 6-1859	EASTERLING, CLAYTON	FERGUSSON, LOUISA	
5- 5-1853	BENTHALL, BENJAMIN S	FIELD, CATHERINE	
5- 3-1857	STANCIL, GODFREY	FIELD, ELIZA C	
10-28-1851	MINTER, J K	FIELD, MARGARET J	
2- 3-1850	RUTLEDGE, JOHN J	FIELD, SARAH A	
1- 8-1885	BIBB, A F	FIELDER, LAURA	
12-10-1874	SABIN, F	FIELDER, MAMMIE	
3-18-1873	WILLIAMS, B L	FIELDS, C E	
10-28-1851	MINTEN, J K	FIELDS, MARGARET J	
10-22-1877	LYNUM, NATHAN	FIELDS, MARIA	
9-23-1847	PENTICOST, ROBERT	FIELDS, MARY C	
12- 8-1853	MATTHEWS, A	FIELDS, N S	
6-17-1880	MCCRASKY, GEORGE W	FINCHER, ROSAELEA	
8-30-1857	TIMBERLACK, J G	FINDLEY, MARTHA E	
1- 8-1853	BENTHALL, LITTLETON	FINDLEY, NANCY MRS	
0000	CRAMER, F	FINLEY, A J	
6-26-1859	ROYAN, PETER	FINLEY, DULCINA	
11- 1-1860	LOGAN, J B	FINLY, F H	
2-12-1860	KOUNCE, JOHN	FINLY, SARAH E	
10- 5-1854	TYLER, ELISHA	FINNIE, MARTHA L	
6-20-1850	MCCASKELL, JOHN G	FISHER, ELIZABETH 1850 census Minerva?	
12-13-1879	MCMATH, JOSEPH	FISHER, M MRS	
1-19-1879	GRIGGS, WILLIAM	FISSAR, ANN	
12- 6-1883	ELLIS, W M	FLEMING, LUELLA	
1- 6-1881	STANFORD, G W	FLEMMING, ETTA M	
2-11-1875	MATTHEWS, CHARLES	FLEMMING, FLORENCE	
9-18-1884	ALFOR, J W	FLEMMING, VIRGINIA	
0000	ELLETT, ROBERT A	FLINN, M P	
2-28-1874	ONEAL, CEASAR	FLOWERS, ANN	
2-13-1872	HUGHSTON, CHARLES	FLOWERS, ANNIE	
7-25-1877	HASKINS, DICK	FLOWERS, ELLEN	
11-28-1878	WALL, BEN	FLOWERS, ELSHIRA	

Searching parents of Mary Jane Fisher

Search Words: FISHER,

CARROLL CO., MISSISSIPPI
Screen 53 of 178

	-----LAST-NAME----	----FIRST NAME--	PAGE		----TOWNSHIP-----	SNDX
L:	FIELD	NORMAN	# 252	T:	SOUTHERN DIVISION	F430
L:	FIELD	PEARSON	# 245	T:	SOUTHERN DIVISION	F430
L:	FIFE	T. J.	# 285	T:	NORTHERN DIVISION	F100
L:	FINLEY	NANCY	# 246	T:	SOUTHERN DIVISION	F540
L:	FINNIE	JAMES	# 267	T:	NORTHERN DIVISION	F500
L:	FINNIE	MARTHA	# 261	T:	NORTHERN DIVISION	F500
L:	FISACKERLY	ELIZABETH	# 199	T:	SOUTHERN DIVISION	F264
L:	FISACKERLY	JAMES	# 199	T:	SOUTHERN DIVISION	F264
L:	FISACKERTY	JOHN J.	# 199	T:	SOUTHERN DIVISION	F263
L:	FISACKERTY	WILLIAM	# 199	T:	SOUTHERN DIVISION	F263
>L:	FISHER	ELIAS	# 248	T:	SOUTHERN DIVISION	F260
>L:	FISHER	JAMES	# 387	T:	WESTERN DIVISION	F260
>L:	FISHER	JOHN S.	# 248	T:	SOUTHERN DIVISION	F260
>L:	FISHER	NICHOLAS	# 250	T:	SOUTHERN DIVISION	F260
>L:	FISHER	WILLAIM	# 243	T:	SOUTHERN DIVISION	F260
L:	FITZHUGH	LOGAN	# 396	T:	WESTERN DIVISION	F320
L:	FITZPATRICK	BENJAMIN F.	# 411	T:	WESTERN DIVISION	F321
L:	FLEMING	RUFUS F.	# 240	T:	SOUTHERN DIVISION	F452

Chickasaw Co

	-----LAST-NAME----	----FIRST NAME--	PAGE		----TOWNSHIP-----	SNDX

Printed from GRS 2.2 Copyright (c) 1992 Automated Archives, Inc.

CARROLL COUNTY, MISSISSIPPI, 1850 CENSUS FISHER
Page 243, October 16, Southern Division

661	728	William FISHER	28	M	Manager	b. Ala.
		Minerva FISHER (STANDLEY)	17	F		b. Miss. m. 4-13-1850 Carroll Co MS
	797	John S. FISHER	32	M	Farmer	b. Ala.
		Sarah FISHER	32	F		b. N.C.
		William FISHER	9	M		b. Miss.
		Martha FISHER	7	F		b. Miss.
		Ellen FISHER	4	F		b. Miss.
		Adiliza FISHER	1	F		b. Miss.
	811	Elias FISHER	37	M	Farmer	b. Ky. 20,000 v m. Susan S. LLOYD 10-31 1850 Carroll Co MS
	848	Nicholas FISHER	63	M	Farmer	b. S.C. } m. 4-12-1846 2nd marriage
		Tempe FISHER	50	F		b. S.C. }
		Lee HOLT	21	M	Laborer	b. Ala.
		William ~~FISHER~~ HOLT	15	M	Step Children	b. Ala.
		Emily ~~FISHER~~ HOLT	13	F		b. Ala.
		Letha ~~FISHER~~ HOLT	11	F		b. Miss.

Tempe Holt

next door → 847 JOHN McCaskill age 32 b. S.C.
Elizabeth (FISHER) age 17 b. MS } m. 6-20-1850 Carroll Co MS

Carroll Co MS 1850 P.243

484

SCHEDULE I.—Free Inhabitants in The Southern Division **in**
of Mississippi **enumerated by me, on the** 16th **day of** Oct.

	Dwelling-houses numbered in the order of visitation.	Families numbered in the order of visitation.	The Name of every Person whose usual place of abode on the first day of June, 1850, was in this family.	DESCRIPTION. Age.	Sex.	Color, (White, black, or mulatto.)	Profession, Occupation, or Trade of each Male Person over 15 years of age.	Value of Real Estate owned.
	1	2	3	4	5	6	7	8
1	657	725	Abigail Fragier	6	F			
2			George	4	M			
3			William	3	M			
4		726	Hardy Fragier	22	M		Farmer	
5			Vesty "	19	F			
6	660	727	John W. Conner	22	M		Manager	
7	661	728	William Fisher	28	M		Manager	b. AL
8	M. 4-13 1850		Minerva (STANLEY)	19	F			b. MS
9	662	729	James Stanly	58	M		Farmer	2000
10			Ephraim "	20	M		Student	
11			Sam "	18	F			
12			Abraham "	15	M			
13			Benjamin "	13	M			
14			Washington "	11	M			
15			Amanda "	9	F			
16			Cornelia "	7	F			
17			Adeliza Smith	16	F			
18	663	730	James Stanly Jr	31	M		Farmer	
19			Margaret "	30	F			
20			James T. "	7	M			
21			John "	5	M			
22			Irona "	3	F			
23			Rich "	1	M			

P.248

		Bluford "	5	M			Mi
		Timothy "	2	M			Mis
22	796	Legal Davis	38	M	Farmer		Sey
		Elizabeth "	37	F			Mis
		James "	10	M			Mis
		Martha "	8	F			Mis
		Joseph "	6	M			Mis
		Mary "	4	F			Mis
3	797	John S Fisher	32	M	Farmer		Ala
		Sarah "	32	F			N.C
		William "	9	M			Mis
		Martha "	7	F			Mis
		Ellen "	4	F			Mis
		Adeliza "	1	F			Mis
4	798	Adam Ames	60	M	Farmer	800	Hall
		Mary "	40	F			Ten
		John "	17	M	Laborer		Mis
		Laura "	10	F			Mis
		Aquilla "	8	M			Mis
		William "	5	M			Mis
	799	William Smitron	27	M	Farmer		Ash
		Sarah "	15	F			Mis
	800	Jeremiah Hamrick	40	M	Farmer	600	Ga
		Sarah "	35	F	"		Ga
		John "	12	M			Mis
	801	William Jones	46	M	Blacksmith	100	Md
		Edney "	33	F			Ala
	802	John Thomas	34	M	Farmer	110	Ten
		Milbry "	31	F			Ten
		Caroline "	13	F			Mis
		Josephine "	10	F			Mis
		Greenwood "	8	M			Mis
		[illegible]					

	James C "	8/12	M				Miss
845	Lewis Williams	51	M	Farmer	200	Tea
	Martha "	23	F			Ala
	Nancy "	4	F			Miss
	Allen "	1	M			Miss
846	Zechariah Seward	33	M	Farmer	1500	N.C
	Sarah "	29	F			Ala
	Ellen "	10	F			Miss
	Ann "	8	F			Miss
	Victoria "	7	F			Miss
	Richard "	4	M			Miss
	Elizabeth "	2	F			Miss
	Florida "	2/12	F			Miss
847	John McCaskill	32	M	Laborer		S.C
	Elizabeth (FISHER) "	17	F	m. 6-20-1850 Carroll Co MS		Miss
848	Nicholas Fisher	63	M	b.c. 1787 Farmer		S.C
	Tempy Temple Holt	50	F	b.c. 1800 (m. 4-12-1846 Carroll Co MS)		S.C
	Lee Holt	21	M	Step Laborer		Ala
	William "	15	M	Children		Ala
	Emily "	13	F	"		Ala
	Letha	11	F	"		Miss
849	John R Hall	32	M	Farmer	400	Miss
	Sophia "	29	F			N.C
	John "	4	M			Miss
850	Bethany Hall	65	F			Ga
851	Christopher Loving	45	M	Farmer		S.C

P.250

at 1st 2nd wife

m 19
p 23

	[illegible]	"	[illegible]				[illegible]
	Morgiana	"	6/12	F			Miss
	Sarah Stanley		28	F			Ten
805	Alfred Robertson		42	M	Farmer	30000	Miss
	Nancy	"	42	F			Canada
	James Smith		18	M	Manager		[illegible]
806	John W Mill		27	M	Manager		N.C
807	Edwin Crippin		24	M	Miller		N.Y
	Walter	"	30	M	Miller		N.Y
	William Johnson		28	M	Laborer		Ten
808	Josiah Brown		29	M	Sawyer		Ala
	Sarah	"	26	F			Ala
	William	"	10	M			Miss
	Jane	"	8	F			Miss
	John	"	5	M			Miss
	Albert	"	3	M			Miss
809	Robert Smith		47	M	Merchant	160	Scotland
810	Ephraim Lloyd		47	M	Physician		N.J.
	Susan	"	39	F			La
	Susan		16	F			Ark
	John	"	14	M			Miss
	Joseph	"	9	M			Miss
	Ann	"	6	F			La
	John Crowder		50	M	Manager		Va
811	Elias Fisher		37	M	Farmer	20000	Ky
	Jacob Mitz		38	M	Manager		S.C
812	Jeremiah Robertson		42	M	Farmer	20000	Miss
	Adele	"	23	F			Ala
	Irene	"	1	F			Miss
	George Powell		23	M	Manager		N.C
813	Francis P Pleasant		27	M	Farmer	1500	Miss
814	Samuel Washburn		57	M	Farmer	620	Ky
	Melinda	"	49	F			Ten

married Lloyd 10-31 1850

P.248

1900 Carroll Co. Census
Beat 3, Black Hawk

#53 FISHER, W. H. age 45
b. Oct 1855 - Miss
both parents born in Miss.
FISHER, NORA, age 42
b. Oct 1853 born in Miss. married c. 1879 21 years
both parents born in Ireland

Children: 8 born, 8 living in 1900
1. Ada Fisher f b. Oct. 1879 age 20, single
2. Lizzie Fisher f b. Jan. 1881 age 19, single
3. Frank Fisher m b. Aug 1883 age 17, single
4. Ellen Fisher f b. Feb 1886 age 14
5. Edgar Fisher m b. May 1888 age 12
6. Benny Fisher m b. Sept 1891 age 9
7. John Fisher m b. Aug 1893 age 7
8. Velma Fisher f b. MAR 1896 age 4

HUSBAND McDonald, James (McDonnell on 1870 census-Moline, Ill.) maternal gtgdfather (emigrated to America 1851)

Born 1817 Place Liverpool, England (to Moline, Ill. in 1856)

Chr. Place

Marr. Place

Died Place

Bur. Place

HUSBAND'S FATHER McDonald, HUSBAND'S MOTHER

HUSBAND'S OTHER WIVES

WIFE Jackson, Emma

Born 1821/1822 Place England

Chr. Place

Died Place

Bur. Place

WIFE'S FATHER Jackson, WIFE'S MOTHER

WIFE'S OTHER HUSBANDS

SEX M F	CHILDREN List each child (whether living or dead) in order of birth Given Names	Surname	WHEN BORN DAY MONTH YEAR	WHERE BORN TOWN	COUNTY	STATE OR COUNTRY	DATE OF FIRST MARRIAGE TO WHOM	WHEN DIED DAY MONTH YEAR
3	Martha		24 May, 1847	Liverpool		England	6 June, 1869 Fisher, Daniel-3 Sept.,1847-	23 Sept., 1919
2	John		1846			"		
1. F	Emina		1844			"		
4 F	Elizabeth		1849			"		
5 F	Mary F		1855			N.Y.		
6	Allice		1858	Moline	Rock Island	Ill		
8.	Flora		1862	"	"	"		
7.	Sarah A		Jan., 1860					
9								
10								
11								

23 September, 1919-Marthas' 3 sisters living in Moline, Illinois/brother living in Davenport, Iowa
sisters listed ad: Mrs. Wm. Coates, Mrs. Daniel Clark, Mrs. Claus Anderson

M C D O N A L D, James md. JACKSON, Emma

acc. to 23 Sept., 1919 obit for Martha(McDonald) Fisher

survivors: spouse, Daniel

(all 3 sisters in Moline, Ill. 1919)

" 3 sisters: Mrs. Wm. Coates(Allice(McDonald) Coates age 61

" Daniel Clark(" " Clark " "

" Claus Anderson(" " Anderson " "

Mrs. Flora
Mrs. Daniel Clark(Flora(McDonald) Clark age 57

" Wm. Coates (" " Coates

" Claus Anderson (" " Anderson

Mrs. Emma, Clark, Coates, Anderson
Mrs. alice " " "
" Elizabeth " " "

brother: John McDonald in Davenport, Iowa age 73 in 1919

Martha had 5 younger sisters.

1. Elizabeth (1849) would have been 70 in 1919

Mary F (Frances?) (1855) would have been 64 in 1919 (doesn't appear in 1870 - dead?

Alice (1858) would have been 61 in 1919

Sarah A (Ann?) " " (1860) 59 in 1919 (doesn't appear 1870 - dead?

3. Flora (1862) " " been 57 in 1919

Emma (1844) oldest sis - 75 in 1919 -

Martha (McDonald) Fisher

McDonald, James born Liverpool, England emigrated to America 1851

married

(Jackson), Emma born England emigrated to America 1851

James & Emma & children moved to Moline, Illinois 1856

children:

Martha (McDonald) born 24 May, 1847 Liverpool, England

John McDonald born 18 living in Davenport, Iowa 23 Sept., 1919

daughter born 18 Mrs. Wm. Coates-living in Moline, Ill. 23 Sept., 1919

daughter born 18 Mrs. Daniel Clark-living in Moline, Ill. 23 Sept., 1919

daughter born 18 Mrs. Claus Anderson-living in Moline, Ill. 23 Sept., 1919

Martha married Daniel Fisher 6 June, 1869 in Moline, Ill.

Martha & Daniel celebrated their 50th(Golden Wedding Anniversary) June 6, 1919

Martha devoted member of The First Congregational Church

1919-her survivors: Daniel Fisher...4 children: Charlotte E. Fisher of Moline, Ill.
Fred J. Fisher of Kenosha, Wisc.
Mrs. T. B. Lawson of Des Moines, Ia.
W. C. Fisher of Piedmont, Ca.

3 sisters: Mrs. Wm. Coates, Mrs. Daniel Clark, Mrs. Claus Anderson , all of Moline, Ill.
1 brother: John McDonald of Davenport, Ia.

Funeral services: 10:00 A.M. -Thursday-Methodist Church-Rev. Attree Smith

Burial..Riverside Cemetery-25 Sept., 1919

....

This is the wording of the last of Daniels' obituary.

The survivors include four children, Fred J. Fisher of Rock Island, Mrs. Theodore B. Lawson, Des Moines, Ia., Walter C. Fisher, San Leandro, Cal., and Mrs. Fred P. Harling, St. Joseph, Mo., and two brothers, Hart C. Fisher, San Francisco, Cal., and Owen Fisher of League City, Tex. Four grandchildren also survive.

The funeral arrengements will be announced later.

Info. from Knox Funeral Home
Funeral services: 2:30 P.M.-26 or 27 May, 1931
Knox Funeral Home-Moline, Ill.-Rock Island County
Rev. A. B. Chapman, Pastor of the First Methodist Church
Graham Post of G. A. R. will be in charge of the services.
Burial-Riverside Mausoleum
Funeral paid by Fred Fisher

Virginia (Harling) Fafara

Cyrus..Persian.."sun"

Abigail..from Hebrew, Avigayil.."father of joy"

Daniel..Hebrew.."God is my judge"

Charlotte..Charlot, feminine form of Charles
Charles..French form of Anglo-Saxon"Ceorl" & English "Churl" meaning "manly strong" or "full-grown"

Martha.. Aramaic "sorrowful" or "a lady"

Emma..Greek, Erma.."big one" or "grandmother"

James..English form of Hebrew Jacob, "held by the heel" "supplanter"

Jack-Scots & English from the Old French Jacques.
Patronymic-English: Jackson-very common in all parts of the British Isles.
" -a name derived from that of the father or a paternal ancestor usually by the addition of an affix.

funeral bill pd. by Fred Fisher

HUSBAND Fisher, Daniel — Company I, 28th.Ill. Infantry-drummer boy (Civil War-enlisted:24 March, 1865-mustered out:4 March, 1866) gdfather

Born 3 September, 1847- Place Dayton, Ohio-Montgomery County Metamora, Ohio-Fulton County

Chr. Place

Marr. 6 June, 1869 Place Moline -Rock Island County, Illinois Sailors Home

Died age 83 24 May, 1931 Place Quincy, Illinois-Adams County -age 83yrs. 8 mths. 21 days-Soldiers &

Bur. 26 May, 1931or 27 Place Riverside Cemetery Chapel Mausoleum-5001 34th. Avenue-Moline, Illinois-Crypt 203 E-Cor.A

HUSBAND'S FATHER Fisher, Siras-bn. N.Y.or Conn. in 1801 or Cyrus Fisher — HUSBAND'S MOTHER Caldwell, Charlotte-bn. N.Y.-1825-

WIFE McDonald, Martha — funeral pd. by Daniel (came to America 1851) ill 3 mths. 8 days died age 72yrs. 3 mths. 30 days-left side hemiplegia — cerebral hemorrhage hemiplagea

Born 24 May ,1847 Place Liverpool, England

Chr. Place First Congregational Church

Died 23 September, 1919 Place Moline, Illinois-Rock Island County -age 72 -res. 1302½ 16th. St.-8:30 A.M.

Bur. 25 September, 1919 Place Riverside Cemetery Chapel Mausoleum-5001 34th. Avenue- Moline, Illinois-Crypt. 204 E-Cor.A

WIFE'S FATHER McDonald, James- 1817/ born, Liverpool, England — WIFE'S MOTHER Jackson, Emma- 1822/ born, England

SEX M F	CHILDREN List each child (whether living or dead) in order of birth Given Names	Surname	WHEN BORN DAY MONTH YEAR	WHERE BORN TOWN	COUNTY	STATE OR COUNTRY	DATE OF FIRST MARRIAGE TO WHOM	WHEN DIED DAY MONTH YEAR
1	Fred J	Frederick	1871			Ill.		
2	Myrtle E		Sept., 1876			Ill	Lawson	Theodore B.-
3	Walter C		Nov., 1881			"		
4 F	Charlotte Emma		7 August, 1893			"	Harling,Frederick Phillip-	
5								

undertaker (for Martha (McDonald) Fisher) E. B. Knox & Son-1729 5th. Ave. Moline, Ill.

Walter C. Fisher living in San Leandro, Ca. in 1931. — dth. cert. signed-P. H. Wessel 517½ 15th. St. Moline, Ill.-tele.105

Myrtle E. Lawson living in Des Moines, Ia. in 1931

Fred J. Fisher -in 1931 living in Rock Island, Ill.

0 Myrtle (Fisher) married in Moline, Ill./died in Des Moines, Ia.-buried in Moline, Ill.

1 Walter Fisher (no kids)

Daniel lied about his age in order to enlist in the Civil War-he was a drummer-Private in 28th. Infantry-Company 1
Daniel died of:acute cystitis-residence, Quincy, Illinois-funeral home Knox Funeral Home(now-Trimble Funeral Home
Martha died of hemipligia-left side-residence: 1302½ 16th. St. Moline, Ill.-K & S Funeral Home

HUSBAND Fisher, Siras / Cyrus (In 1835 Cyrus settled in Fulton County, Ohio.) maternal gtgdfather

Born 1800/1801 Place Niagra County, New York or Connecticut

Chr. Place

Marr. 184? Place Fulton County, Ohio?

Died Place 1858 or 1859 or 1860 moved to Brimfield, Illinois -Peoria County

Bur. Place 1860 appears on 1860 census in " " " "

HUSBAND'S FATHER Fisher, HUSBAND'S MOTHER

HUSBAND'S OTHER WIVES

WIFE Caldwell, Charlotte

Born 1825 Place New York

Chr. Place

Died Place

Bur. Place

WIFE'S FATHER Caldwell, Daniel (?)-1796 bn. Mass. WIFE'S MOTHER , Abigail (?)-1803 bn. Mass.

WIFE'S OTHER HUSBANDS

SEX M F	CHILDREN List each child (whether living or dead) in order of birth Given Names Surname	WHEN BORN DAY MONTH YEAR	WHERE BORN TOWN	COUNTY	STATE OR COUNTRY	DATE OF FIRST MARRIAGE TO WHOM	WHEN DIED DAY MONTH YEAR
2.	Daniel	3 Sept.,1847			Ohio	6 June,1869 McDonald,Martha-	24 May, 1931 May,1847-
2.	Daniel	3 Sept., 1847	Metamora	Fulton	Ohio		
1.	Hart Cyrus /Cyrus Hart	1844		Fulton	Ohio		
3.	Owen	1851		Fulton	"		
4.	Emily Charlotte	1853		"	"		
5							
7					..		
8							
9							
10	Hart C. Fisher living in	S.F., Ca. 1931-Cyrus Hart					
11	Owen Fisher " "	League City,	Texas in 1931				

F I S H E R, CYRUS

bn. 1800?1801?/died after 1860 census

Cyrus born Connecticut according to the 1850 & 1860 federal census.

According to Fulton County Genealogical Society:

Cyrus settled in Fulton County in 1835. He came from Niagra County, New York.

According to death certificate of Daniel Fisher, his father Cyrus was born New York.

Note: Fulton County was created in 1850..so-o-o- The township (Amboy I believe it was,was in Lucas County, Ohio in 1835, but in the Fulton County, Ohio Histories Cyrus is listed as "settling in Fulton County in 1835".

9 August, 1850 census Cyrus & family appear in Amboy, Ohio-Fulton County

1858 Fulton County, Ohio Atlas -Cyrus Fisher 80 acres-Amboy Township
Section 28 of Town 9 South Range 4 East

Note: 1837- Fisher, Dexter received a patent deed in Section 29.(relative?)

1860-Cyrus & family appear census, Brimfield, Illinois-Peoria County-pg. 12

1863-most of Fulton County records lost in fire. Land Records are about the only records & they were transferred from Lucas County, Ohio.

1910 Census—United States

State: Illinois | County: Rock Island | Town/Township: Moline/City og Moline

Microfilm roll number | Date: 23 April, 1910 | Supervisor's district number | Enumeration district number | Sheet number | Page number: 0542

Street	House number	Dwelling number	Family visit number	Name of each person whose place of abode on April 15, 1910, was in this family	Relation to head of family	Sex	Race	Age	Marital status	Number of years married	Mother of how many children	No. of these children living	Place of birth	Place of birth of father	Place of birth of mother	Year of immigration to US	Naturalized or alien	Language spoken	Occupation	Nature of trade	Employer, worker, or own account	No. of months not employed	Can read and write	Attending school	Owned or rented	Owned free or mortgaged	Farm or house	Veteran of Civil War	Blind or deaf-mute
Sixteenth Street	1302½	232	257	Fisher, Daniel				62	M	40			Ohio	N.Y.	N.Y.				salesman		W		yes		R		H		
				Martha				62	M	40	4	4	Eng	Eng	Eng	1850							"						
				Charlotte				16					Mo	Ohio	"									yes					
				On 2 census Ill. is given as birthplace of Charlotte, and now this one reads, "Mo.".																									
	20	April, 1910-Moline/City of Moline-Rock Island County, Illinois-pg. 0542-enumerator, Gertrude Arnberg-sheet 13A																											
				6th. Ward-Precinct 1 Page 0171-Sheet 8 B																									
Thirteenth Street	1432	158	172	Harling, Gust A				39	M	14			Sw	Sw	Sw	1892	Na	Eng	retail shoemaking	store									
				Annie				39	M	14	2	2	"	"	"	1895		"											
				Irma				13					Ill	"	"														
				Bertel	son			9					"	"	"														

1910 Census—United States

State	County	Town/Township
Illinois	Knox	Galesburg

Microfilm roll number	Date	Supervisor's district number	Enumeration district number	Sheet number	Page number

Location: Street	House number	Dwelling number	Family visit number	Name of each person whose place of abode on April 15, 1910, was in this family	Relation to head of family	Personal Description: Sex	Race	Age	Marital status	Number of years married	Mother of how many children	No. of these children living	Nativity: Place of birth	Place of birth of father	Place of birth of mother	Citizenship: Year of immigration to US	Naturalized or alien	Language spoken	Occupation: Occupation	Nature of trade	Employer, worker, or own account	No. of months not employed	Education: Can read and write	Attending school	Property: Owned or rented	Owned free or mortgaged	Farm or house	Veteran of Civil War	Blind or deaf-mute
				Fisher, Fred				39					Ill																
				Lillian				39																					
				Maybell				8																					
				May				8																					
				Laurella				7																					
				George				3																					
				James				2																					
				Cook County-Chicago																									
				Fisher, Frederick				38					Ill																
				Elizabeth				25					Mo																
				Cook County-Chicago																									
				Powell, John T.																									
				Fisher, Walter	boarder			29					Oh																
				DeKalb County-Sycamore																									
				Fisher, Walter				30					Ill																
				Effie				25					"																

1900 Census—United States

State	County	Town/Township
Illinois	Kane	West Dundee

Microfilm roll number	Date	Supervisor's district number	Enumeration district number	Sheet number	Page number

Location: Street	House number	Dwelling number	Family number	Name of each person whose place of abode on June 1, 1900, was in this family	Relation to head of family	Personal description: Color	Sex	Month of birth	Year of birth	Age	Marital status	Number of years married	Mother of how many children	No. of these children living	Nativity: Place of birth	Place of birth of father	Place of birth of mother	Citizenship: Year of immigration to US	Number of years in US	Naturalization	Occupation: Occupation	No. of months not employed	Education: Attended sch. (months)	Can read	Can write	Can speak English	Home owned or rented	Home owned free or mortgaged	Farm or house
				Fischer, Fred				7-	1870	29					Ill														
				Knox County																									
				Fisher, Fred J.				12	1869	30					Ill														
				Cook County-Chicago																									
				Fischer,Frederick				3	1870	30					Ill														

1900 Census—United States

Enumerator: John M. Bowen Copied as spelled.

State: Illinois
County: Rock Island
Town/Township: Moline/Moline City
Ward of City-6th.-3rd. Part
Date: 5 June, 1900
Supervisor's district number: 4
Enumeration district number: 106
Sheet number: 4
Page number: 0666A & 0679B

Location: Street	House number	Dwelling number	Family number	Name of each person whose place of abode on June 1, 1900, was in this family	Relation to head of family	Personal description: Color	Sex	Month of birth	Year of birth	Age	Marital status	Number of years married	Mother of how many children	No. of these children living	Nativity: Place of birth	Place of birth of father	Place of birth of mother	Citizenship: Year of immigration to US	Number of years in US	Naturalization	Occupation: Occupation	No. of months not employed	Education: Attended sch. (months)	Can read	Can write	Can speak English	Home owned or rented	Home owned free or mortgaged	Farm or house
Twelfth Avenue	1612	75	82	Fisher, Daniel				9	1847	52	md	31			Ohio	N.Y.	N.Y.				grocer			yes	yes	yes	O	O	H
				Martha				5	1847	53	md	31	4	4	Eng	Eng	Eng	1845	3					"	"	"			
				Mertle E				9	1876	23					Ill	Ohio	"				book-keeper			"	"	"			
				Walter C				11	1881	18					"	"	"				insurance agent			"	"	"			
				Charlote E				8	1893	6					"	"	"				at school		9						

Don't know how the enumerator could have made such an error under Citizenship .

1880 Census—United States

Enumerator-Geo. C. Cobb

State: Illinois | County: Rock Island | Town/Township: Rock Island Township-Rock Island City-5th. Avenue | Call number:

Vol. 48-sheet 10-line 7
Enum. Dist. 257
Sup. District 3 3 June, 1880

Page	Dwelling number	Family number	Names	Color	Sex	Age prior to June 1	Month of birth in census year	Relationship to head of house	Single	Married	Widowed	Divorced	Married in census year	Occupation	Other information	Can't read or write	Place of birth	Place of birth of father	Place of birth of mother
10	85	84	Fisher, Daniel Danl			33				1				wks in sawmill			Ohio	Ohio	Ohio
			Martha			35				1							Eng.	Eng	Eng
			Frederick			9			1					at school			Ill.	Ohio	"
			Myrtle			4											"	"	"

In the 1900 & 1910 census Daniel's parents were recorded as New York, but in this one Ohio.
Wonder who answered the door.

1870 Census—United States

(checked all Moline-no Fisher)

State: Illinois | County: Rock Island | Town/Township: Moline | Post office: Moline | Call number: 11 June, 1870

Page	Dwelling number	Family number	Names		Age	Sex	Color	Occupation, etc	Value—Real estate	Value—Personal property	Birthplace	Father foreign born / Mother foreign born / Month born in census year / Month married in census year / School in census year / Can't read or write / Eligible to vote / Date of enumeration
18	109	123	McDonnell, James	1817	53			Lick? at home	$1000.	$100.	England	maternal gtgdfather 1851 to America
			Emma	1822	48			kphouse			"	
			John	1846	24			printer			"	
			Allice ?	1858	12						Ill	
			Flora	1862	8						"	
9/47	73	71	Camden Mills-Black Hawk Township					Post Office-Camden Mills			20 July, 1870	
			Fisher, Daniel	1847	23			works in sawmill		$100.	Ohio	maternal gdfather b. 3 Sept., 1847
			Martha	1848	22			kphouse			England	Martha (McDonald) b. 24 May, 1847
												daughter of the James & Emma above.
			Edgington Township-Post Office-Edgington, Illinois									
4	161		Fisher, William	1809	61						Conn.	could this be brother to Cyrus?
			Fanny	1810	60						N.Y.	
			John	1846	24						Ind	
			Helen	1846	24						"	
			Cary	1850	20						"	

1860 CENSUS — UNITED STATES

State Illinois County Peoria Town/Township Princeville Tshp P.O. Princeville Call No.

Page	Dwelling No.	Family No.	Names	Age	Sex	Color	Occupation, etc.	Value - Real Estate	Value - Personal Property	Birthplace	Married in Year	School in Year	Can't Read or Write	Enumeration Date	Remarks
1			Fisher, Louden	58						Mass.					& family
13	1086		Caldwell, Henry	26						Ohio					1834
			Sarah A	25						Ind					
			Eliza J	3						Ill					1857
			Francis M	1	M					"					1859
13	1087		Caldwell, Robert	66						Va					1794
			Robert Jr	28						Oh					1832
			Abagail	23						Ind					
16	1112		Caldwell, John	43						Oh					1817
			Polly	43						"					1817
			Catherine	17						Ill					1843
			Henry	15						"					1845
			Mary	13						"					1847
			Ellen	11						"					1849
			Melinda	9						"					1851
			Rebbecca	7						"					1853
			John	3						"					1857
			Biggs, John	21						Oh					

1860 CENSUS — UNITED STATES

State Illinois County Rock Island Town/Township Moline Township P.O. Moline Call No.

Tsh. #17. N.R.1.N.4.P.M.

Page	Dwelling No.	Family No.	Names 14 July, 1860	Age	Sex	Color	Occupation, etc.	Value - Real Estate	Value - Personal Property	Birthplace	Married in Year	School in Year	Can't Read or Write	Enumeration Date	Remarks
335	272	2560	McDonald, James	43			bartender	$200.	$150.	England					born 1817
			Emma	39			wife			"					born 1821
			Emina	16			at home			"		*			" 1844
			John	14						"		*			" 1846
			Martha	13						"		*			24 May, 1847
			Elizabeth	11						"		*			" 1849
			Mary F.	5						New York					" 1855
			Alice	2						Illinois					" 1858
			Sarah W.? A.	6/12						"					" Jan., 1860

1860 CENSUS — UNITED STATES

State Illinois County Peoria Town/Township Brimfield P.O. Brimfield-Town of Brimfield

Page	Dwelling No.	Family No.	Names	Age	Sex	Color	Occupation, etc.	Value - Real Estate	Value - Personal Property	Birthplace	Married in Year	School in Year	Can't Read or Write	Enumeration Date	Remarks
12	87	89	Fisher, Cyrus	60						Conn					
			Charlotte	35						N.Y.					
			Cyrus H	16						Ohio					
			Daniel	12						"					
			Owen	9						"					
			Emily C	7						"					
12	88	90	Caldwell, Daniel	64						Mass					
			Abigail	57						"					
25	181	183	Caldwell, Ezekiel	34						Va					
			Jane	34						"					
26	181	183	Jackson W	9						"					
			Elizabeth E	7						Ill					
			Mary M	6						"					
			Amanda	3						"					
			Nancy J	3/12						"					

1850 Census—United States no Brimfield listed-only City of Peoria

State	County	Town/Township	Call number
Illinois	Peoria	no city listed	Dec., 1850

Page	Dwelling number	Family number	Names	Age	Sex	Color	Occupation, etc.	Value—Real estate	Birthplace	Married within year	School within year	Cannot read or write	Enumeration date	Remarks
497	179	51847	Caldwell, Robert	60					Va					1790
			Drummond, Lucretia	27					Oh					1823
			Caldwell, Milly	23					"					1827
			" Easter	59					Md					1791
			" Robert	21					Oh					1829
			" Henry	18					"					1832
			" Andrew J	2					Ill					1848
			" Margaret	1					"					1849
213	191	91971	Caldwell, Daniel	56			father of Charlotte(Caldwell)?		Mass					1794
			Abby	48			mother of Charlotte(Caldwell)?		"					1802
			Martha ?	17					"					1833
667	30	143099	In Tavern											
			Caldwell, Mr.	25			clerk		Ky					1825

1850 Census—United States

City of Peoria only city listed-the rest "no city listed"

State	County	Town/Township	Call number
Illinois	Peoria	no city listed	December, 1850

Page	Dwelling number	Family number	Names	Age	Sex	Color	Occupation, etc.	Value—Real estate	Birthplace	Married within year	School within year	Cannot read or write	Enumeration date	Remarks
386	009	1045 1030	Hotchkiss, Y. P.	35										
			Caldwell, Abbyt(?)	20	F				Mass					1830
407	116	31205	Caldwell, Elias	39					Ohio					1811
			Hannah	38					?					1812
			Easter	14	F				Oh					1836
			Milipa	8	F				Ill					1842
			Loisa	3	F				"					1847
?	118	41224	Caldwell, Washington	44					Ohio					1806
			Rebecca	38					Va					1812
			William	17					Oh					1833
			Sarah	16					"					1834
			Emily	14					"					1836
			George W	10					Ill					1840
			Nancy	8					"					1842
			Elizabeth	7					"					1843
			Presley	4	M				"					1846
			Charity	2					"					1848

1850 created-Parent County: Henry, Lucas, Williams Counties
no Caldwell
checked all of(1860)Fulton County-no Cyrus Fisher

1850 Census—United States

State	County	Town/Township	Call number
Ohio	Fulton	Amboy	pg.585/293

9 Aug.,1850

Page	Dwelling number	Family number	Names	Age	Sex	Color	Occupation, etc.	Value—Real estate	Birthplace	Married within year	School within year	Cannot read or write	Enumeration date	Remarks
585 293	337	338	Fisher, Cyrus 1801	49					Conn					maternal gtgdfather
			Charlotte 1825	25					N. Y.		gtgd	mother		Charlotte (Caldwell)
			C. Hart 1844	6					Ohio					Cyrus Hart
			Daniel	3					"					maternal gdfather 3 Sept.,1847

1840 Census—United States (No Caldwell)

State: Ohio | County: Lucas | City: Amboy | Call number:

Page	Head of family	Free white males: Under 5	5–10	10–15	15–20	20–30	30–40	40–50	50–60	60–70	70–80	80–90	90–100	Over 100	Free white females: Under 5	5–10	10–15	15–20	20–30	30–40	40–50	50–60	60–70	70–80	80–90	90–100	Over 100	Slaves	Free colored
	Cadwell, Edward	1				2																							
235	line 29 Fisher, Cyrus						1									1													
	"If" the female in Cyrus																												
	home is Charlotte (Caldwell)																												
	she would have been 15, but																												
	the Enumerator made the																												
	mark under the age 5-10...																												
	so-o-o-o am puzzled.																												
	Henry County, Ohio-Flaback Township																												
	Fisher, Nicholas		1					1								1													
	Williams County, Ohio-Farmers Township																												
	Fisher, James W.	1	2				1													1									
	Williams County-Jefferson Township																												
	Fisher, John	1				1									2				1										

1790 CENSUS FOR UNITED STATES

State: CONNECTICUT County: HARTFORD City: FARMINGTON TOWN Page:

Head of Family	Free white male 16 & up incl. Head of families	Free white male Under 16	FREE WHITE FEMALES INCL. HEAD OF FAMILIES	ALL OTHER FREE PERSONS	SLAVES		Remarks
Page							
FISHER, Timothy	1	1	3				
" N. Beacher	1		2				Litchfield County New Milford Town
" Darius	1		1				Litchfield County Washington Town
" Lydia		2	1				Middlesex County Middle Town
" Hannah		2	2				New Haven County New Haven City
" Olcutt	1	3	4				Windham County Ashford Town
" Barzillia	3	1	4				" " Killingly Town
" John	2	4	3				" " Killingly Town
	1773-1774	1775-1776					

HUSBAND HARLING, Frederick gdfather

Born August, 1853 Place Germany

Chr. Place

Marr. 1884 Place Missouri ?

Died Place

Bur. Place

HUSBAND'S FATHER Harling, HUSBAND'S MOTHER

HUSBAND'S OTHER WIVES

WIFE Emma

Born April, 1861 Place England?-Illinois

Chr. Place

Died Place

Bur. Place

WIFE'S FATHER WIFE'S MOTHER

WIFE'S OTHER HUSBANDS Emma's parents bn. Germany

SEX M F	CHILDREN List each child (whether living or dead) in order of birth Given Names Surname	WHEN BORN DAY MONTH YEAR	WHERE BORN TOWN	COUNTY	STATE OR COUNTRY	DATE OF FIRST MARRIAGE TO WHOM	WHEN DIED DAY MONTH YEAR
	Laura	Jan., 1887			Mo	1902 Mackinfoul?	
	Frederick Phillip	Jan., 1891			"	Fisher, Charlotte Emma-7 Aug.,1893	
	Esther	May, 1896			"		
	Elva	1901			"		
	Alma	1901			"		
					..		
	George	Sept.,1860	brother to Frederick Sr.		Germany	1900-living with Frederick in St. Joseph, Mo.	

HUSBAND Harling, Frederick Phillip — father

Born January, 1891 Place Missouri

Chr. Place

Marr. Place

Died Place

Bur. Place

HUSBAND'S FATHER Harling, Frederick- Aug.,1853 HUSBAND'S MOTHER Emma- Apr., 1861

HUSBAND'S OTHER WIVES

WIFE Fisher, Charlotte Emma

Born 7 August, 1893 Place Illinois

Chr. Place

Died Place

Bur. Place

WIFE'S FATHER Fisher Daniel-3 Sept., 1847/24 May, 1931 WIFE'S MOTHER McDonald, Martha- May, 1847-23 Sept., 1919

WIFE'S OTHER HUSBANDS

SEX M F	CHILDREN List each child (whether living or dead) in order of birth: Given Names	Surname	WHEN BORN: DAY	MONTH	YEAR	WHERE BORN: TOWN	COUNTY	STATE OR COUNTRY	DATE OF FIRST MARRIAGE: TO WHOM	WHEN DIED: DAY	MONTH	YEAR
1												
2												
3												
4												
5												
6												
7												
8												
9												
10												
11												

CENSUS HISTORY OF: Fisher, Daniel — maternal gdfather

Date of birth: 3 September, 1847 Date of death: 24 May, 1931

IN HOUSEHOLD OF: (Encircle age group in which this person is listed)	Males 16 & Up	Males Under 16	Females	Males 0–10	Males 10–16	Males 16–18	Males 16–26	Males 26–45	Males 45 & Up	Females 0–10	Females 10–16	Females 16–18	Females 18–26	Females 26–45
1790 –Co. St. Name:														
1800 –Co. St. Name:														
1810 –Co. St. Name:														
1820 –Co. St. Name:														

IN HOUSEHOLD OF: (Encircle age group in which this person is listed)	Males 0–5	Males 5–10	Males 10–15	Males 15–20	Males 20–30	Males 30–40	Males 40–50	Males 50–60	Males 60–70	Males 70–80	Males 80–90	Males 90–100	Males 100 & Up	Females 0–5	Females 5–10	Females 10–15	Females 15–20	Females 20–30	Females 30–40	Females 40–50	Females 50–60	Females 60–70	Females 70–80	Females 80–90	Females 90–100	Females 100 & Up	Alien
1830 –Co. St. Name:																											
1840 –Co. St. Name:																											

Dwelling #	Family #	Name of every person whose place of abode on the first day of June, was in this family 9 Aug., 1850	Identity: Age	Identity: Sex	Identity: Color	Occupation	Value of: Real estate	Value of: Personal estate	Place of birth	Father foreign	Mother foreign	•Month if born this year	•Month if married this yr.	School this year	Can't read or write	•Deaf, blind, etc.	Male citizen	Can't vote
1850 – County: Fulton — pg. 585/293 — State: Ohio — Post office: Amboy																		
337	338	Fisher, Cyrus	49			farmer	$500.		Conn									
		Charlotte	25						N.Y.									
		C. Hart	6						Ohio									
		Daniel	3						"									
1860 – County: Peoria — Town of Brimfield — State: Illinois — Post office: Brimfield — pg.12																		
87	89	Fisher, Cyrus	60			farmer	$700	$200	Conn									
		Charlotte	35						N. Y									
		Cyrus H	16			farmhand			Ohio					*				
		Daniel	12						"					*				
		Owen	9						"					*				
		Emily C	7						"					*				
1870 – County: Rock Island — 20 July — State: Illinois — Post office: ~~Black Hawk Township~~ Camden Mills																		
73	71	Fisher, Daniel	23	wks.	in	sawmill	$100.		Ohio									
		Martha	22						England									

Dwelling #	Family #	Name of every person whose place of abode on the first day of June, was in this family Vol.48-sheet 10-line 7	Color	Sex	Age	Born this year	Relation to head of family	Marital status	Married this year	Occupation	Months unemployed	Health data	Attended school	Can't read or write	Place of birt of this persc	Place of birt of father	Place of birt of mother
1880 – County: Rock Island State: Illinois Page #: Super. Dist. #: Enum. Dist. #257 Twp/City/St. addr.: Rock Island Township-Rock Island City-5th.Avenue																	
		Fisher, Daniel			33										Oh.		
		Martha			35										Eng.		
		Frederick			9										Ill		
		Myrtle			4										"		

Dwelling #	Family #	Name of every person whose place of abode on the first day of June, was in this family Ward of City-3rd. Part	Relation to head of family	Color	Sex	Month of birth	Year of birth	Age	Marital status	No. of years married	Mother of No. children	Living children	Place of birth of this person	Place of birth of father	Place of birth of mother	Immigration yr.	No. of yrs. in U.S.	Naturalization	Occupation	Union/Confed. survivor
1900 – County: Rock Island 5 June,1900 State: Illinois Page #: 0666A & 0679B Super. Dist. #: sheet 4 Enum. Dist. #: 1612 12th. Avenue Twp/City/St. addr.: Moline City-Moline Township 4 Line 50																				
16		Fisher, Daniel				9-1847	52	M	31				Oh.	N.Y	N.Y					
		Martha				5-1847	53	M	31	4	4		Eng.	Eng	Eng			NR		
		Mertle E				9-1876	23						Ill.	Oh	"					
		Walter C				11-1881	18						"	"	"					
		Charlotte E				8-1893	6						"	"	"					

Dwelling #	Family #	Name of every person whose place of abode on the first day of June, was in this family	Color	Sex	Age	Marital status	Married this year	Occupation	Months unemployed	Health data	Attended school	Can't read or write	Place of birt of this persc	Place of birt of father	Place of birt of mother
1910 – County: Rock Island 23 April, 1910 State: Illinois Page #: 0542 Super. Dist. #: Enum. Dist. #: Twp/City/St. addr.: Moline/City of Moline-1302½ Sixteenth Street															
232	257	Fisher, Daniel			62	M	40			Ohio	N.Y.	N.Y.			
		Martha			62	M	40	4	4	Eng	Eng	Eng	1860	salesman	
		Charlotte			16					Mo	Oh	"			

Dwelling #	Family #	Name of every person whose place of abode on the first day of January, was in this family	Relation to head of family	Home owned or rented	If owned, free or mortgaged	Sex	Color or race	Age at last birthday	Marital status	Immigration yr.	Naturalized/Alien	Year of naturalization	Place of birth of this person	Place of birth of father	Place of birth of mother	Whether able to speak English	Occupation: Employer, salary or wage worker, or working as own account
1920 – County: State: Page #: Super. Dist. #: Enum. Dist. #: Twp/City/St. addr.:																	

CENSUS HISTORY OF: McDonald, James — maternal gtgdfather

Date of birth: 1817 Date of death:

IN HOUSEHOLD OF: (Encircle age group in which this person is listed)	Males 16 & Up	Males Under 16	Females	Males 0–10	Males 10–16	Males 16–18	Males 16–26	Males 26–45	Males 45 & Up	Females 0–10	Females 10–16	Females 16–18	Females 18–26	Females 26–45
1790 –Co. St. Name:														
1800 –Co. St. Name:														
1810 –Co. St. Name:														
1820 –Co. St. Name:														

IN HOUSEHOLD OF: (Encircle age group in which this person is listed)	Males 0–5	Males 5–10	Males 10–15	Males 15–20	Males 20–30	Males 30–40	Males 40–50	Males 50–60	Males 60–70	Males 70–80	Males 80–90	Males 90–100	Males 100 & Up	Females 0–5	Females 5–10	Females 10–15	Females 15–20	Females 20–30	Females 30–40	Females 40–50	Females 50–60	Females 60–70	Females 70–80	Females 80–90	Females 90–100	Females 100 & Up	Alien
1830 –Co. St. Name:																											
1840 –Co. St. Name:																											

Dwelling #	Family #	Name of every person whose place of abode on the first day of June, was in this family	Identity: Age	Identity: Sex	Identity: Color	Occupation	Value of: Real estate	Value of: Personal estate	Place of birth	Father foreign	Mother foreign	*Month if born this year	*Month if married this yr.	School this year	Can't read or write	*Deaf, blind, etc.	Male citizen	Can't vote
1850 – County:							State:		Post office:									
		James and family emigrated to America in 1851. In N.Y. by 1855. In Ill. by 1858.																
1860 – County: Rock Island						Moline Township	State: Illinois		Post office: Moline									
2724	2560	McDonald, James	43			bartender	$200.	$150.	Eng.									
		Emma	39			wife			"						*			
		Emina	16			at home			"						*			
		John	14						"						*			
		Martha	13						"						*			
		Elizabeth	11						"						*			
		Mary F	5						N. Y.									
		Alice	2						Ill.									
		Sarah A	6/12						"									
1870 – County: Rock Island						Moline Township	State: Illinois		Post office: Moline									11 June,
109	123	McDonnell, James	53		wk	at home	$1000.	$100	Eng.									
		Emma	48			kp house			"									
		John	24			printer			"									
		Allice	12						Ill.									
		Flora	8						"									

CENSUS HISTORY OF: Fisher, Cyrus

Date of birth: 1800 or 1801 Date of death: Living 1860 in Brimfield,ILL

IN HOUSEHOLD OF: (Encircle age group in which this person is listed)	Males 16 & Up	Males Under 16	Females	Males 0-10	Males 10-16	Males 16-18	Males 16-26	Males 26-45	Males 45 & Up	Females 0-10	Females 10-16	Females 16-18	Females 18-26	Females 26-45
1790 –Co. St. Name:														
1800 –Co. St. Name:														
1810 –Co. St. Name:														
1820 –Co. St. Name:														

IN HOUSEHOLD OF: (Encircle age group in which this person is listed)	Males 0-5	5-10	10-15	15-20	20-30	30-40	40-50	50-60	60-70	70-80	80-90	90-100	100 & Up	Females 0-5	5-10	10-15	15-20	20-30	30-40	40-50	50-60	60-70	70-80	80-90	90-100	100 & Up	Alien
1830 –Co. St. Name:																											
1840 –Co. Lucas St. Ohio Name Fisher, Cyrus						1									1										Amboy, Ohio		

Dwelling #	Family #	Name of every person whose place of abode on the first day of June, was in this family 9 August, 1850	Identity: Age	Sex	Color	Occupation	Value of: Real estate	Personal estate	Place of birth	Father foreign	Mother foreign	•Month if born this year	•Month if married this yr.	School this year	Can't read or write	•Deaf, blind, etc.	Male citizen	Can't vote
1850 – County: Fulton Page 585/293 State: Ohio Post office: Amboy																		
337	338	Fisher, Cyrus	49			farmer	$500.		Conn.									
		Charlotte	25						N.Y.									
		C. Hart	6						Ohio									
		Daniel	3						"									
1860 – County: Peoria Town of Brimfield State: Illinois Post office: Brimfield pg. 12																		
87	89	Fisher, Cyrus	60			farmer	$700.	$200	Conn.									
		Charlotte	35						N.Y.									
		Cyrus H	16						Ohio					*				
		Daniel	12						"					*				
		Owen	9						"					*				
		Emily C	7						"					*				
1870 – County: State: Post office:																		

1880 – County: State: Page #: Super. Dist. #:
Enum. Dist. #: Twp/City/St. addr.:

Dwelling #	Family #	Name of every person whose place of abode on the first day of June, was in this family	Color	Sex	Age	Born this year	Relation to head of family	Marital status	Married this year	Occupation	Months unemployed	Health data	Attended school	Can't read or write	Place of birth of this person	Place of birth of father	Place of birth of mother

1900 – County: Buchanan State: Missouri Page #: sheet 19-Line 1 Super. Dist. #:
Enum. Dist. #: 74/Vol. 12 Twp/City/St. addr.: Washington Township-2318 Bartlett-St. Joseph

Dwelling #	Family #	Name of every person whose place of abode on the first day of June, was in this family	Relation to head of family	Color	Sex	Month of birth	Year of birth	Age	Marital status	No. of years married	Mother of No. children	Living children	Place of birth of this person	Place of birth of father	Place of birth of mother	Immigration yr.	No. of yrs. in U.S.	Naturalization	Occupation	Union/Confed. survivor
		Harling, Fred	head			8	1853	46	md				Germ	Germ	Germ			*		
		Emma				4	1861	38					Ill							
		Laura				1	1887	13					Mo							
		Fred				1	1891	9					"							
		Ester				5	1896	4					"							
		George	brother			9	1860	39					Germ					*		

1910 – County: Buchanan State: Missouri Page #: 5101/6B Super. Dist. #:
Enum. Dist. #: Twp/City/St. addr.: Washington Township-St. Joseph-706 Powell

Dwelling #	Family #	Name of every person whose place of abode on the first day of January, was in this family	Relation to head of family	Home owned or rented	If owned, free or mortgaged	Sex	Color or race	Age at last birthday	Marital status	Immigration yr.	Naturalized/Alien	Year of naturalization	Place of birth of this person	Place of birth of father	Place of birth of mother	Whether able to speak English	Occupation	Employer, salary or wage worker, or working as own account
		Harling, Frederick	head					56	md	26			Germ	Germ	Germ-1880		machinist-rlrd.	
		Emma						47	md		6	5	Eng.	Eng-Ger	-Ger			
		Laura						23	wd	8	2	1	Mo	Germ	Ill		seamstress-factory	
		Frederick P						19					"	"	"		printer-printshop	
		Esther						14					"	"	"			
		Elva						9					"	"	"			
		Alma						9					"	"	"			
		Mackinfoul?, Walter	gdson										"	Ill	Mo			

1920 – County: State: Page #: Super. Dist. #:
Enum. Dist. #: Twp/City/St. addr.:

1840 MS

FINLEY. LEWIS	MADISON CO.	MS 101	NO TOWNSHIP LISTED	1840
FINLEY. WILLIAM	COPIAH CO.	MS 106	NO TOWNSHIP LISTED	1840
FINLY. JAMES	RANKIN CO.	MS 195	NO TOWNSHIP LISTED	1840
FINNALL. W.	TUNICA CO.	MS 248	NO TOWNSHIP LISTED	1840
FINNCANE. GEORGE	HINDS CO.	MS 192	NO TOWNSHIP LISTED	1840
FINNEY. JOSEPH	MARION CO.	MS 123	NO TOWNSHIP LISTED	1840
FINNEY. MICHAEL	MONROE CO.	MS 063	NO TOWNSHIP LISTED	1840
FINNEY. T. C.	ADAMS CO.	MS 022	NATCHEZ CITY	1840
FINTON. JOHN	CLARKE CO.	MS 130	NO TOWNSHIP LISTED	1840
FIREN. M.	LAFAYETTE CO.	MS 179	NO TOWNSHIP LISTED	1840
FIRKER. PETER	CHICKASAW CO.	MS 061	NO TOWNSHIP LISTED	1840
FIRNELY. JOHN M.	SCOTT CO.	MS 207	NO TOWNSHIP LISTED	1840
FISH. ELISHA	ITAWAMBA CO.	MS 157	NO TOWNSHIP LISTED	1840
FISH. MILLER	NOXUBEE CO.	MS 098	NO TOWNSHIP LISTED	1840
FISH. WILLIAM	CHOCTAW CO.	MS 077	NO TOWNSHIP LISTED	1840
FISHER. ALBERT	YALOBUSHA CO.	MS 290	NO TOWNSHIP LISTED	1840
FISHER. ALFRED	YALOBUSHA CO.	MS 290	NO TOWNSHIP LISTED	1840
FISHER. CHARLES F.	CARROLL CO.	MS 046	NO TOWNSHIP LISTED	1840
FISHER. ELIAS	CARROLL CO.	MS 044	NO TOWNSHIP LISTED	1840
FISHER. ELIAS	YAZOO CO.	MS 331	NO TOWNSHIP LISTED	1840
FISHER. ELISHA	TIPPAH CO.	MS 206	NO TOWNSHIP LISTED	1840
FISHER. ELIZABETH MRS.	CLAIBORNE CO.	MS 073	NO TOWNSHIP LISTED	1840
FISHER. ELIZABETH	HINDS CO.	MS 194	NO TOWNSHIP LISTED	1840
FISHER. GEORGE	DE SOTO CO.	MS 106	NO TOWNSHIP LISTED	1840
FISHER. J. J.	CLAIBORNE CO.	MS 082	NO TOWNSHIP LISTED	1840
FISHER. J. J.	CLAIBORNE CO.	MS 069	NO TOWNSHIP LISTED	1840
FISHER. JOHN	MONROE CO.	MS 059	NO TOWNSHIP LISTED	1840
FISHER. JOHN	CHOCTAW CO.	MS 076	NO TOWNSHIP LISTED	1840
FISHER. JOHN S.	CHOCTAW CO.	MS 074	NO TOWNSHIP LISTED	1840
FISHER. M. H.	WARREN CO.	MS 265	NO TOWNSHIP LISTED	1840
FISHER. MARCUS	ADAMS CO.	MS 028	WASHINGTON TWP.	1840
FISHER. MARY	LOWNDES CO.	MS 191	NO TOWNSHIP LISTED	1840
FISHER. NICHOLAS	CHOCTAW CO.	MS 092	NO TOWNSHIP LISTED	1840
FISHER. R. H.	YALOBUSHA CO.	MS 279	NO TOWNSHIP LISTED	1840
FISHER. ROBERT	HOLMES CO.	MS 247	NO TOWNSHIP LISTED	1840
FISHER. S.	LAUDERDALE CO.	MS 044	NO TOWNSHIP LISTED	1840
FISHER. SAMUEL C.	JACKSON CO.	MS 276	NO TOWNSHIP LISTED	1840
FISHER. THOMAS	CHOCTAW CO.	MS 076	NO TOWNSHIP LISTED	1840
FISHER. WILEY	CHOCTAW CO.	MS 092	NO TOWNSHIP LISTED	1840
FISHER. WILLIAM	YALOBUSHA CO.	MS 290	NO TOWNSHIP LISTED	1840
FITCH. MORGAN L.	YAZOO CO.	MS 331	NO TOWNSHIP LISTED	1840
FITCHETT. JOHN B.	MADISON CO.	MS 101	NO TOWNSHIP LISTED	1840
FITE. JOSEPH W.	HINDS CO.	MS 190	NO TOWNSHIP LISTED	1840
FITSGERALD. JOHN	YAZOO CO.	MS 314	NO TOWNSHIP LISTED	1840
FITTER. HADON	MADISON CO.	MS 108	NO TOWNSHIP LISTED	1840
FITZ. GIDEON	WASHINGTON CO.	MS 246	NO TOWNSHIP LISTED	1840
FITZ. GIDEON	HINDS CO.	MS 188	NO TOWNSHIP LISTED	1840
FITZEHUGH. THOMAS	RANKIN CO.	MS 187	NO TOWNSHIP LISTED	1840
FITZGARD. EDWARD J.	YALOBUSHA CO.	MS 277	NO TOWNSHIP LISTED	1840
FITZGERALD. C.	DE SOTO CO.	MS 121	NO TOWNSHIP LISTED	1840
FITZGERALD. D.	LAFAYETTE CO.	MS 177	NO TOWNSHIP LISTED	1840
FITZGERALD. GIBSON	MARSHALL CO.	MS 032	SOUTHERN DIVISION	1840
FITZGERALD. J.	MARSHALL CO.	MS 048	NORTHERN DIVISION	1840
FITZGERALD. J.	MARSHALL CO.	MS 049	NORTHERN DIVISION	1840
FITZGERALD. JAMES	ADAMS CO.	MS 031	NO TOWNSHIP LISTED	1840
FITZGERALD. JAMES	HINDS CO.	MS 205	NO TOWNSHIP LISTED	1840
FITZGERALD. MARY	ADAMS CO.	MS 030	NO TOWNSHIP LISTED	1840
FITZHUGH. DREW	RANKIN CO.	MS 195	NO TOWNSHIP LISTED	1840
FITZHUGH. N.	ADAMS CO.	MS 006	NATCHEZ CITY	1840
FITZPATRICK. JAMES F.	COPIAH CO.	MS 105	NO TOWNSHIP LISTED	1840
FITZPATRICK. JOHN	MARSHALL CO.	MS 010	SOUTHERN DIVISION	1840
FITZPATRICK. R.	ADAMS CO.	MS 020	NATCHEZ CITY	1840
FITZPATRICK. WILLIAM	TISHOMINGO CO.	MS 227	NO TOWNSHIP LISTED	1840
FITZUR. BENJAMIN	MARSHALL CO.	MS 045	NORTHERN DIVISION	1840
FIZANE. FRANCOIS	HANCOCK CO.	MS 238	NO TOWNSHIP LISTED	1840
FLACK. H. C.	LAUDERDALE CO.	MS 044	NO TOWNSHIP LISTED	1840
FLACK. JAMES	MARSHALL CO.	MS 043	NORTHERN DIVISION	1840
FLACK. R. K.	ATTALA CO.	MS 005	NO TOWNSHIP LISTED	1840
FLAKE. P. R.	NOXUBEE CO.	MS 113	NO TOWNSHIP LISTED	1840
FLAKE. SAMUEL	TISHOMINGO CO.	MS 229	NO TOWNSHIP LISTED	1840
FLAKE. THOMAS	NESHOBA CO.	MS 128	NO TOWNSHIP LISTED	1840
FLAKENSTAN. C.	WARREN CO.	MS 252	VICKSBURG	1840
FLANAGAN. ALEXANDER	PONTOTOC CO.	MS 155	NO TOWNSHIP LISTED	1840
FLANAGAN. F. A.	LAUDERDALE CO.	MS 043	NO TOWNSHIP LISTED	1840
FLANEGARD. PETER	HANCOCK CO.	MS 238	NO TOWNSHIP LISTED	1840
FLANICO. J. J.	MARSHALL CO.	MS 011	SOUTHERN DIVISION	1840
FLANIGAN. BRYANT	TISHOMINGO CO.	MS 237	NO TOWNSHIP LISTED	1840
FLANNAGAN. M. MRS.	CLAIBORNE CO.	MS 068	NO TOWNSHIP LISTED	1840
FLANNAGAN. WILLIAM	DE SOTO CO.	MS 130	NO TOWNSHIP LISTED	1840
FLAPER. CHARLES T.	WARREN CO.	MS 263	VICKSBURG	1840

100M 4-70 DBC (Printed in USA)

HUSBAND Elias Fisher

1850 Carroll Co MS p. 243 - living alone
1860 Carroll Co MS, Black Hawk Dist 3, p. 19
1850 - Farmer 20,000 RE
1860 - Planter 108,000 71,000
Per Est value RE value

Born age 50 b.c. 1810 Place Kentucky
Chr. (37 in 1850) Place
Marr. 31 Oct 1850 Place Carroll Co MS
Died Place
Bur. Place
HUSBAND'S FATHER HUSBAND'S MOTHER
HUSBAND'S OTHER WIVES

WIFE Susan S. Lloyd

Born (age 26 1860) b.c 1834 Place Arkansas
Chr. Place
Died Place
Bur. Place
WIFE'S FATHER E. Lloyd b. NJ. Physician age 57 in 1860 WIFE'S MOTHER
WIFE'S OTHER HUSBANDS

SEX M F	CHILDREN List Each Child (Whether Living or Dead) in Order of Birth SURNAME (CAPITALIZED) GIVEN NAMES	WHEN BORN DAY MONTH YEAR	WHERE BORN TOWN	COUNTY	STATE OR COUNTRY	DATE OF FIRST MARRIAGE TO WHOM	WHEN DIED DAY MONTH YEAR
1 F	~~S. S. Fisher, 26~~	~~b.c. 1834~~			~~RK~~		
2	(~~Wife?~~)						
3							
4	Same household is:						
5 M	E. LLOYD, 57	b.c. 1803	Physician		NJ		
6							
7							
8							
9							
10							
11							

SOURCES OF INFORMATION

OTHER MARRIAGES

ENTER ALL DATA IN THIS ORDER: NAMES: WATSON, John Henry PLACES: Sharon, Windsr, Vt DATES: 14 Apr 1794

To indicate that a child is an ancestor of the family representative, place an "X" behind the number pertaining to that child.

FAMILY GROUP RECORD

		[illegible]	17	M			
		Lula A Lowrey	8	F			
'33		Samuel Davis	26	M		Planter ✓	78.00
		L A Boswell	26	M		Physician	
		G W Pullen	34	M		Overseer ✓	100.
'34	133	S L Young	62	M		Planter ✓	
		W B Todd	22	M		Overseer ✓	
35	134	L R Thompson	27	M		Overseer ✓	
		Sarah A Thompson	24	F		Dist 3, P. 19 1860 Carroll Co MS Black Hawk	
		Amelia T Thompson	6	F			
		Emmaer C Thompson	4	F			
'36	135	Elias Fisher	50	M		b. Planter b KY ✓	108.000
		S S Fisher	26	F		b. Ark ✓	71,000
		E Lloyd	57	M		Physician b. N.J. ✓	
'37	136	James Higgdon	47	M		Farmer ✓	500
		Mary A Higdon	37	F			
		Missouri A F Allen	16	F			
		R M Allen	7	M			
		A J Allen	3	M			
'38	137	Marenda H Ricelas	46	F			
	138	Jno W Ricelas	25	M		Laborer ✓	
		Rachel A Ricelas	22	F			
		S W McAnelly	5	M			
		E T Ricelas	18	M		Farming ✓	
		R B Ricelas	13	M			
		A J Ricelas	11	M			
		G S Ricelas	6	M			

100M 4-70 DBC (Printed in USA)

NAMES: WATSON, John Henry
PLACES: Sharon, Windsr, Vt

ENTER ALL DATA IN THIS ORDER:
DATES: 14 Apr 1794
To indicate that a child is an ancestor of the family representative, place an "X" behind the number pertaining to that child.

FAMILY GROUP RECORD

HUSBAND B. H. FISHER — 1860 Carroll Co MS Black Hawk Dist 3 p.

Born age 50 b.c 1810 Place Kentucky

Chr. Place — Overseer

Marr. Place

Died Place — (Listed alone 1860)

Bur. Place

HUSBAND'S FATHER — HUSBAND'S MOTHER

HUSBAND'S OTHER WIVES

WIFE

Born Place

Chr. Place

Died Place

Bur. Place

WIFE'S FATHER — WIFE'S MOTHER

WIFE'S OTHER HUSBANDS

SEX M F	CHILDREN List Each Child (Whether Living or Dead) In Order of Birth — SURNAME (CAPITALIZED)	GIVEN NAMES	WHEN BORN DAY	MONTH	YEAR	WHERE BORN TOWN	COUNTY	STATE OR COUNTRY	DATE OF FIRST MARRIAGE TO WHOM	WHEN DIED DAY	MONTH	YEAR
1												
2												
3												
4												
5												
6												
7												
8												
9												
10												
11												

SOURCES OF INFORMATION

OTHER MARRIAGES

HEDULE 1.—Free Inhabitants in The 3rd Police District Mississippi enumerated by me, on the 11th day of Sep 1860
st Office Black Hawk. Carroll Co MS

Numbered in the order of visitation.	Families numbered in the order of visitation.	The name of every person whose usual place of abode on the first day of June, 1860, was in this family.	Description. Age.	Sex.	Color, White, black, or mulatto.	Profession, Occupation, or Trade of each person, male and female, over 15 years of age.	Value of Real Estate.
1	2	3	4	5	6	7	8
		Ellen Harrison	3	F			
13	118	Jno W Keel	31	M		Brick Mason	
		Elizabeth Keel	24	F			
		Mary J Keel	6	F			
		A E Keel	4	F			
		Fanny Keel	8/12	F			
		E Spencer	53	F			
14		D M Spiers	27	M		Overseer	
15		S D Melton	30	M		Overseer	200
16	119	Thomas Linum	51	M		Farmer	
		E A Linum	45	F			
		E H Linum	23	M			
17		W M Melton	23	M		Overseer	400
18	*	B H Fisher	50	M		Overseer	
19	120	Nancy Hibbird	45	F			
		Malissa H Howard	26	F			
		Mary A Hibbard	22	F			
		Louisa C Hibbard	20	F			

1880 Soundex Census Index Buchanan County, Mo.

No Daniel from Ohio with a Martha for wife.

Fisher, H.C. age 30 bn. Ohio Nth. 6th. St. Joseph, (wonder if Daniel had a brother)
Clara 28 Ill
Donnell 4 Mo
Harry 2 Ill

" Samson, 46 Oh with lge. family..living on St. Joseph Ave.

Only 6 Fisher families appear on the 1880 Buchanan Cty., Mo. Soundex Index

.....

1900 Buch. Cty., Mo. Soundex

Fisher, Daniel 29 Ia. 9-1870
Emma 30 Va
Wm. 5 Ia.

Fisher, Daniel bn. 3-1840 Mo age 60 Ray County
Martha 12-1846 " 54
Robert 8-1896 " 24
Hulda A 4-1880 " 20

several other Daniel..none with wife, Martha or kids with names you gave me.

Fisher, Fred 20 bn. 1879 Mo Benton County
Laura
Salona
Myrtle

Fisher, Walter 23 bn. 1876 Mo.
Esther 24 " & kids

Fisher, Fred W. 25 Mo. 10-1874
St. Louis City

St. Louis City
Bonnell, Caroline
Fisher, Walter 22 4-1878
gdson of Caroline

Soundex

1880	Ill.	Fisher
1850	Mo.	"
1880	"	Harling
1900	"	"
1900	"	Fisher
1900	Ill.	"
1900	"	"
1910	"	"
1910	"	"
1910	"	Lawson

pg. 5101 sh. 6 B 706 Powell - St. Joseph, Mo. - Buchanan County 1910

Harling,	Frederick	56	md.26yrs.	Germ	Germ	Germ (1880) machinist rlrd
	Emma	47	bore 6-5 living)	Eng.	Eng-Ger	Ger
	Laura	23	(wd-8yrs. md.) bore 2-1 living)	Mo	"	Ill seamstressfacto
	Frederik P	19	Mo.	Germ	Ill.	printer printshop - Virginia's father
	Esther	14	"	"	"	
	Elva	9	"	"	"	
	Alma	9	"	"	"	
Mackinfoul(?),	Walter	gdson	Mo	Ill	Mo	

F 260

Fisher Daniel (HEAD OF FAMILY)

ILLINOIS
VOL. 46 E.D. 179
SHEET 53 LINE 24

W (COLOR) M (SEX) 22 (AGE)

Piatt (COUNTY)

Ohio (BIRTHPLACE)

Monticello Twp. (M. C. D.)

(CITY) (STREET) (HOUSE NO.)

OTHER MEMBERS OF FAMILY

NAME	RELATIONSHIP	AGE	BIRTHPLACE
Fisher, Mary	W	19	Illinois
Infant	S	1/12	Illinois

1 Boarder, N.R.

1880 CENSUS INDEX
DEPARTMENT OF COMMERCE
BUREAU OF THE CENSUS

A-1

F 260

Fisher Daniel (HEAD OF FAMILY)

ILLINOIS
VOL. 48 E.D. 257
SHEET 10 LINE 7

W (COLOR) M (SEX) 33 (AGE)

Rock Island (COUNTY)

Rock Island (CITY)

Ohio (BIRTHPLACE)

Rock Island Twp (M. C. D.)

Fifth ave (STREET) (HOUSE NO.)

OTHER MEMBERS OF FAMILY

NAME	RELATIONSHIP	AGE	BIRTHPLACE
Fisher, Martha	W	35	England
— Fredrick	S	9	Illinois
— Myrtle	D	4	Illinois

1880 CENSUS INDEX
DEPARTMENT OF COMMERCE
BUREAU OF THE CENSUS

A-1

Warling, Fred (HEAD OF FAMILY)

STATE MISSOURI

VOL. 12 E.D. 74

SHEET 19 LINE 1

W. (COLOR) Aug. (MONTH) 1853 (YEAR) 46 (AGE) Germany (BIRTHPLACE) N. (CITIZENSHIP)

Buchanan (COUNTY) Washington Twp. (M.C.D.)

St Joseph (CITY) Bart Cett (STREET) 2318 (HOUSE NO.)

OTHER MEMBERS OF FAMILY

NAME	RELATIONSHIP	BIRTH MONTH	BIRTH YEAR	AGE	BIRTHPLACE	CITIZENSHIP
Warling, Emma	W.	Apr.	1861	38	Illinois	
" Laura	D.	Jan.	1887	13	Missouri	
" Fred	S.	Jan.	1891	9	Missouri	
" Ester	D.	May	1896	4	Missouri	
" George	B.	Sept.	1860	39	Germany	N.T.

1900 CENSUS--INDEX
DEPARTMENT OF COMMERCE
BUREAU OF THE CENSUS

A-1a

U.S. GOVERNMENT PRINTING OFFICE 19--11371

Wailing, Fred (HEAD OF FAMILY)

STATE MISSOURI
VOL. 12 E.D. 74
SHEET 19 LINE 1

W. (COLOR) Aug. (MONTH) 1853 (YEAR) 46 (AGE) Germany (BIRTHPLACE) N. (CITIZENSHIP)
St Joseph (CITY) Buchanan (COUNTY) Washington Twp. (WARD)
Bartlett (STREET) 2315 (HOUSE NO.)

OTHER MEMBERS OF FAMILY

NAME	RELATIONSHIP	BIRTH MONTH	BIRTH YEAR	AGE	BIRTHPLACE	CITIZEN-SHIP
Wailing, Emma	W.	Apr.	1861	38	Illinois	
Laura	D.	Jan.	1887	13	Missouri	
Fred	S.	Jan.	1841	9	Missouri	
Ester	D.	May	1896	4	Missouri	
George	B.	Sept.	1860	39	Germany	N.

1900 CENSUS--INDEX
DEPARTMENT OF COMMERCE
BUREAU OF THE CENSUS

Fisher - Caldwell - McDonald - Lawson - Harling

1790	Hartford County,	Conn.	Fisher
1830	Niagara "	N.Y.	"
1840	Henry "	Ohio	"
1840	Lucas "	"	"
1840	Williams "	"	" Caldwell
1850	Fulton "	"	Caldwell
1850	Montgomery "	Ohio	Fisher -
1850	Peoria "	Ill. -	" Caldwell
1860	Peoria "	Ill	" "
1860	Rock Island "	Ill	" McDonald
1860	Fulton Cty.	Ohio	" Caldwell
1870	Rock Island Cty.	Ill	" McDonald
1870	Peoria Cty.	Ill	Fisher - Caldwell
1880	Rock Island "	"	"

Caldwell - English, Scots,
Northern Irish

habitation name:-
Old English "ald" cold plus "well"
spring, stream
Caldwell in North Yorks is one major
source of the surname.
Caldwell is the former County of
Renfrews in Scotland. (OVER)

McDonald - Scots -
anglicized form of Gael,
Mac Dhomhnull, patronymic
taken from the personal name
Domhnall.

Pascagoula Public Library
Local History & Genealogy Department
Fisher Family History

"THE PAST AND PRESENT OF ROCK ISLAND COUNTY, ILLINOIS"
1877

Eyster Geo. L. physician; cor 2d av and 14th st; Epis; from Penn,

FAIRMON E. laborer; 2004 6th av; rep; born Illinois.

Fales Wm. H. clerk; Rock Island House.

Falin Franklin, cor 2d av and 14th st; Ger.

Falkinburg, Mrs. S. E. cor 4th av and 17th st.

Farlay John, laborer; 2114 5th av; dem; Cath; from Ireland.

Farran W. laborer; Cath; from Ireland.

FARRELL JOHN, Physician and Surgeon; Office, 1614 2d av; Box 516; born in Franklin Co., Penn., Jan. 30, 1809; came to this Co. in 1861; Dem; Dr. Farrell makes a specialty of all Surgical Diseases; also Diseases of the Eye and Ear; graduated in Philadelphia in 1832.

Farrell Mrs. Olive, housekeeper; 416 9th st; from Maine.

Farrell Peter, mason; 1st av; dem.

Farrell J. Seth, physician; 416 9th st; rep; Bapt; born Illinois.

Fasnacht Jacob, machinist; 20th st, s of 9th av; dem; Cath; from Germany.

Fasnacht Jno. carpenter; 20th st, s of 9th av; dem; Cath; from New York.

Fassarl John, laborer; 9th st, bet 6th and 7th avs; Cath; from Germany.

Feeley Patrick, policeman; 1416 4th av; dem; Cath; from Ireland.

Feltges Henry, shoemaker; 2026 5th av; rep; from Germany.

Ferbus Wm. laborer; 522 8th st; dem; Iowa.

Ferris Robert, plumber; dem; Prot; Ire.

FEZLER JOSEPH K. Druggist; Store cor 4th av and 2d st; residence 6th av, bet 13th and 14th sts; member of firm of Fezler & Wagner; born in Philadelphia, Feb. 26, 1843; came to this Co. 1864; Dem; farmers and those wishing anything in the line of paints, oils, or drugs, will do well to give this firm a call; married Helen Piett, of Henry Co., Sept. 28, 1864; has three children.

Fider A. G. confectioner; 3d av, bet 10th and 11th sts; rep; from Germany.

Fiebig Chas. locksmith; 17th st; Ind; Ger.

FIELD J. R. C. Wholesale Notions; born New Haven Co., Ct., July 12, 1845; came to this Co. 1866; Dem; married Jennie E. Campbell, Oct. 29, 1864; has one child.

Field M. G. salesman; Sec. 2; Epis; dem; from Connecticut.

Field R. C., dem.

FIELD S. K. W. Wholesale Notions; born New Haven Co., Ct., Oct. 17, 1843; came to this Co. 1863; Dem; Epis; married Charlotte E. Woodward, March 13, 1872; she died Dec. 2, 1876; has three children.

Findley G. R. ink mnf'r; 1204 3d av.

Findley Rev. John R. minister; 1204 3d av; dem; Presb; from Ohio.

Findley Patrick, laborer; 15th av; dem; Cath; from Ireland.

Fisher Martin, cooper; 11th st, bet 8th and 9th avs; dem; Cath; from Germany.

Fischer Chas., 1906 3d av.

Fischer Henry E. barber; 3d av; rep; Ger.

Fitzgerald Mrs. Mary, laundress; 429 22d st; Cath; from Ireland.

Fitzpatrick James, farmer; Sec. 11; dem; Cath; from Ireland.

Fitzsimmons Hugh, laborer; 1st av; dem; from Germany.

Fitzsimmons Hugh, moulder; 26th st, bet 5th and 6th avs; Presb; from Ireland.

Fisher Jno. cigar maker; 733 15th st; dem; from Germany.

Fink Frank, laborer; 226 22d st; dem; Cath; from Ireland.

Finnigan Mrs. C. 2115 3d av; Cath; Ire.

Firspin G. janitor; 5th av, e of Swede Col.; rep; from Sweden.

Fisher Daniel, sawyer; 5th av, e of 30th st; rep; from Ohio.

Fisher Fred. moulder; 1133 8th av; dem; Cath; from Germany.

Flack Wm. bricklayer; 618 9th st; rep; Eng.

FLAGLER COL. D. W. Commander of the Military Post at Rock Island; was born in N. Y., 1836; came to this Co. 1871; he was military student at West Point from July 1, 1856, till graduation, June 24, 1861; entered the army as Second Lieutenant, but for distinguished services and bravery during the late war, has risen to his present rank; he occupies the same position that the late Gen. Rodman held previous to his death.

FLANAGAN JOHN, Constable and Collecting Agent; residence 111 21st st; born in Ireland; came to this Co. 1856.

Flegel Mike.

Fleming A. F. bridge supt; 6th av, bet 24th and 25th sts; rep; Presb; from W. Va.

Flood Wm., 10th st, bet 3d and 4th avs; Epis; from Scotland.

Florence W. asst. clerk; Harper House.

Fohlman August H. laborer; 2706 8th av; from Germany.

Foley Thomas, butcher; bds 3d av.

Folker Jno. car repairer; 2d av, e of 22d st; from England.

Folsom Chas., 4th av, bet 26th and 27th sts; rep; born Illinois.

Folsom Edgar, cor 4th av and 12th st.

Folsom Moses, carpenter; 4th av, bet 17th and 18th sts.

Folsom Nathaniel, cor 4th av and 12th st; rep; from Maine.

ROCK ISLAND COUNTY WAR RECORD

"The Past and Present of Rock Island County, Illinois" 1877

TWENTY-EIGHTH INF. CONSOLIDATED. page 250

Company I.

Company I joined the Regiment April 15, 1865, at Mobile, Alabama; June 3d were reviewed by Chief Justice Chase; July 2d embarked for Brazos Santiago, Texas; arrived July 6; 7th marched to Clarksville; Aug. 2d marched for Brownsvillle, arriving on 3d. Lieut. Col. R. G. Morrison, 34th Indiana, commanding Brigade; Major Gen. F. Steele, commanding District; mustered out March 15, 1866.

Captain Thos. L. Dougherty, com. March 28, 1865. Mustered out March 15, 1866.
First Lieutenant Chas. S. Woods, com. March 28, 1865. Mustered out March 15, 1866.
Second Lieutenant Chas. R. Reynolds, com. March 28, 1865. Mustered out March 15, 1866.
First Sergeant L. B. Mapes, e. Mch. 1, '65, m. o. Mch. 1, '66.
Sergeant Jno. W. Boughman, e. Feb. 28, '65, m. o. Feb. 28, '66.
Sergeant Francis H. Wells, e. Mch. 3, '65, m. o. Mch. 3, '66.
Sergeant Fred Hemenway, e. Feb. 27, '65, m. o. Feb. 27, '66.
Sergeant Joel L. Ohaver.
Corporal Henry C. Twinning, e. Mch. 7, '65, m. o. Mch. 7, '66.
Corporal Geo. K. Reed, e. March 4, '65, m. o. Mch. 4, '66.
Corporal L. Reynolds, e. Mch. 4, '65, m. o. Mch. 4, '66.
Corporal Barclay Kunkle, e. Feb. 27, '65, m. o. Feb. 27, '66.
Corporal M. Schutthies, e. March 5, '65, m. o. March 5, '66.
Brown Thos. e. March 6, 1865, m. o. March 6, 1866.
Bailey W. e. March 4, 1865, m. o. March 4, 1866.
Bill Jacob L. e. March 6, 1865, m. o. June 24, 1865.
Bailey Wm. G. e. March 21, 1865, m. o. March 4, '66.
Conover Albert, e. Feb. 23, 1865, m. o. Feb. 23, 1866.
Carson Wm. e. Feb. 28, 1865, m. o. Feb. 28, 1866.
Davis Benj. R. e. March 5, 1865, m. o. March 5, 1866.
Dover Dewitt, e. March 12, 1865, died at Mobile, April 24, 1865.
Essex E. J. e. March 4, 1865, m. o. March 4, 1866.
Eries Adam, e. Feb. 25, 1865, m. o. Feb. 25, 1866.
Fisher Daniel, e. March 24, 1865, m. o. March 4, 1866.
Foster Isaac, e. March 6, 1865, m. o. Aug. 1, 1865.
Hendel Samuel, e. March 10, 1865, m. o. Aug. 18, '65.
Hendel David, e. March 10, 1865, m. o. March 10, '66.
Johnson Wm. N. e. March 4, 1865, m. o. March 4, '66.
Johnson Cris, e. Feb. 28, 1865, m. o. Feb. 28, 1866.
Johnson Chas. M. e. March 4, 1865, m. o. March 4, 66.
Larson Bengt, e. March 1, 1865, died at Brownsville, Texas, Oct. 9, 1865.
Lequott Wm. e. Mch. 6, '65, died at Mobile, July 7, '65.
McMicken Howard, e. Mch. 12, '65, m. o. Mch. 12, '66.
McMillen Jas. e. March 12, 1865, m. o. March 12, 1866.
Mills John W. e. Feb. 24, 1865, m. o. Feb. 24, 1866.
Matteson Francis, e. March 3, 1865, m. o. Aug. 18, '65.
Mortell Chas. e. Feb. 28, 1865, m. o. Feb. 28. 1866.
McGrew Chas. e. Feb. 25, 1865, m. o. Feb. 25, 1866.

FIFTY-FIRST I. V. I.

The Fifty-first was organized at Camp Douglas, Chicago, Dec. 21, 1861, by Col. Gilbert W. Cumming. They first moved to Kentucky, then to Missouri; was at battle of Farmington and siege of Corinth; was stationed at Decatur, Ala., guarding railroad; was in the campaign against Bragg. The Fifty-first was in the thickest of the fight at Stone River, losing heavily. It then moved to Bridgeport, Ala., into northern Georgia by hard marches, which ended in their being hotly engaged in the battle of Chickamauga, where, of 204 engaged, they lost in killed and wounded, ninety. They participated in battle of Mission Ridge, losing thirty out of 150 men engaged. Moved to relief of Gen. Burnside at Knoxville. After veteran furlough the Fifty-first was in Gen. Sherman's celebrated march to Atlanta, and was engaged at Rock Face Ridge, Resaca, Dallas, Kennesaw Mountain (losing fifty-four men killed and wounded), Peach Tree Creek, siege of Atlanta. During the campaign the Fifty-first lost three officers, killed; four wounded, and 105 men killed and wounded. It then moved to Chattanooga, where 192 drafted men joined them. At Lynnville it met the enemy, losing twelve men, and at the battle of Franklin losing fifty-two men killed and wounded, and ninety-eight taken prisoners. Participated in the battle of Nashville. At Nashville, ninety men, Co. I, joined the regiment. The Fifty-first moved to New Orleans, thence into Texas, and mustered out at Camp Irwin, Texas, Sept. 25, 1865. Paid and discharged at Camp Butler, Ill., Oct. 15, 1865.

Company H.

Captain John T. Whitson, com. March 1, 1862. Died July 15, 1862.
Captain Chas. 3. Whitson, com. Second Lieutenant, March 1, 1862. Promoted Captain. July 15, 1862. Resigned March 18, 1863.
First Lieutenant Osman L. Cole, e. Nov. 26, 1861. Pro. Sergt., then Second Lieut., July 15, 1862. Pro. First Lieut., Nov. 18, 1863. Honorably disd. (as Second Lieut.) March 16, 1865
Second Lieutenant Henry C. Trent, e. Dec. 9, 1861. Disd. June 15, 1864 (as Sergt.) Com. Second Lieut. but not mustered.

PRIVATES.

Abbott Isaac e. Dec. 3, 1861, disd. Nov. 2, 1862.
Abbott A. J. e. Dec. 7, 1861, disd. April 7, 1862.
Allen Stephen J. e. Nov. 30, 1861, m. o. Sept. 25, '65, was prisr.
Bowker Millard F. e. Dec. 11, 1861, m. o. Sept. 25, '65.
Bishop Wm. H. e. Nov. 30, '61, died at Chicago, Jan. 30, 1862.
Bunnell Calvin J. e. Dec. 5, 1861, m. o. Sept. 25, 1865.
Curtis Edwin P. e. Dec. 13, 1861, disd. April 7, 1862.
Case Jno. e. Dec. 21, 1861, m. o. Feb. 27, 1865.
Day J. W. e. Dec. 12, 1861, m. o. Jan. 12, '65, Sergt.
Dunn Geo. e. Dec. 16, '61, died at Corinth, July 18, '62.
Franks E. H. e. Dec. 11, 1861.
Genung Lewis, e. Dec. 5, 1861, m. o. June 13, '65, Sergt.
Gibson H. T. e. Dec. 18, 1861.
Golden Benj. e. Dec. 9, 1861, m. o. Sept. 25, '65, Corpl.
Glunt Benj. F. e. Dec. 4, 1861, disd. Sept. 23, 1862.
Johnson Ebenezer, e. Jan. 8, 1862, disd. April 7, 1866, worthlessness.
Jack Alex. N. e. Dec. 4, 1861, m. o. Feb. 28, 1865.
Kelly Daniel, e. Dec. 30, 1861, disd. April 7, 1862.
Lansdown Kiser A. e. Dec. 6, 1861, died at Nashville, June 4, 1865, wds.
Mee Wm. H. e. Dec. 10, 1861, died at Andersonville prison Aug. 20, 1864; No. of grave, 6,266.
Miller Jerry, e. Dec. 10, 1861.
Metzas M. R. e. Dec. 7, 1861.
Nicholson Wm. F. e. Dec. 4, '61, m. o. Sept. 25, '65 as Corpl.
Phillis Hugh, e. Dec. 10, 1861, disd. Aug. 18, 1864.
Reed D. U. e. Dec. 4, 1861, m. o. Feb. 28, 1865, Sergt.
Ramsey Thomas, e. Dec. 12, 1861, trans. to Veteran Reserve Corps, Aug., 1864.
Rowland Robt. e. Dec. 6, '61, m. o. Feb. 28, '65, Sergt.
Rotliff Jno. e. Dec. 7, 1861, died or disd. Nov. 5, 1862.
Sturdevan Chas. e. Dec. 8, 1861, disd. April 7, 1862.
Sheppard Jas. e. Dec. 12, 1861.
Spaid Geo. e. Dec. 16, 1861.
Sturdivan Geo. e. Dec. 19, 1861.
Vanderburg H. e. Dec. 10, 1861.
White Wm. F. e. Dec. 9, 1861.

SIXTY-FIFTH I. V. I.

Better known as Scotch Regiment, was organized at Camp Douglas, Ill., by Col. Daniel Cameron, Jr., and mustered into service May 1, 1862. It was first ordered to Martinsburg, Va. When Col. Miles ingloriously surrendered Harper's Ferry, the Sixty-fifth became prisoners. It was next day paroled and sent to Chicago. After being exchanged they joined Gen. Burnsides' command in Kentucky. Was in the siege of Knoxville. It was in Sherman's march on Atlanta, and participated in several severe engagements. The Scotch Regiment lost heavily at the battle of Columbia, and afterward at the battle of Franklin. The Sixty-fifth moved by boat to Cincinnati, and rail to Washington and Annapolis, and thence to Wilmington, N. C. It was in a number of small engagements in that vicinity until Johnson's surrender. Was mustered out July 13, 1865, and secured final pay and discharge at Chicago, July 26, 1865.

Company B.

Captain Robt. S. Montgomery, com. March 12, 1862. Term expired Nov. 15, 1865.
First Lieutenant Jas. W. Ballard, com. Feb. 13, 1862. Resigned March 31, 1863.
First Lieutenant Henry H. Jones. com. Second Lieutenant, March 15, 1862. Promoted First Lieutenant, April 1, 1863. Term expired April 18, 1865.
First Sergeant Alex. F. Ekstrom. e. Feb. 10, 1862. Pro. First Lieut. Co. G.
Sergt. James Bardwell, e. Feb. 19, 1862, kld. at Columbia, Tenn., Nov. 26, 1864.
Corporal David Jones, e. Feb. 1, '62, m. o. July 13, '65.

Pascagoula Public Library
Local History & Genealogy Department
Fisher Family History

Butler Oliver, e. Mch. 14, 1865, died at Montgomery, Ala., Sept. 26, 1865.
Chapin Eugene, e. Mch. 25, 1865, m. o. Nov. 4, 1865.
Colville Jno. M. e. Mch. 27, 1865, died at Montgomery, Ala., Aug. 3, 1865.
Cole Jas. e. Mch. 18, 1865, deserted April 7, 1865.
Driggers Isham, e. Mch. 10, 1865, drowned at Mobile, Ala., June 1, 1865.
Dailey Lyam N. e. Mch. 9, 1865, disd. Sept. 18, 1865, disab.
Dix Henry, e. Mch. 28, 1865, deserted April 7, 1865.
Deal Samuel M. e. Mch. 22, 1865, died at Montgomery, Ala., June 17, 1865.
Drury Daniel B. e. Mch. 14, 1865, m. o. Mch. 13, 1866.
Dilley Jno. W. e. Mch. 3, m. o. Mch. 12, 1866.
Davis Jos. N. e. Mch. 17, 1865, m. o. April 13, 1866, to date April 1, 1863.
Drake Hiram, e. Mch. 27, 1865, m. o. Jan. 18, 1866.
Ferhert Peter, e. Mch. 27, 1865, m. o. Mch. 26, 1866.
Fulsinger Frank, e. Mch. 10, 1865, m. o. Mch. 9, 1866.
Fiedler Adam, e. Mch. 9, 1865, m. o. Mch. 8, 1866.
Gilbert Elon, e. Mch. 25, 1865, disd. Feb. 3, '66, disab.
Gamble Abram, e. Mch. 22, 1865, deserted Oct. 12, '65.
Harris Samuel H. e. Mch. 23, 1865, m. o. Mch. 21, '66.
Hawley Isaac N. e. Mch. 20, 1865, disd. Aug. 23, 1865, disab.
Hogarty M. V. e. Mch. 15, 1865, m. o. Mch. 14, 1866.
Hogarty R. M. e. Mch. 15, 1865, m. o. Mch. 14, 1866.
Hamilton Wm. C. e. Mch. 29, 1865, m. o. Mch. 21, '66.
Hays Wilson, e. Mch. 16, 1865, m. o. Mch. 15, 1866.
Honedel Sebastian, e. Mch. 16, 1865, deserted Feb. 28, 1866.
Haley Alex. T. e. Mch. 24, 1865, died at Montgomery, Ala., Sept. 4, 1865.
Johnson Chas. E. e. Mch. 27, 1865, m. o. Mch. 26, '66.
Jones Emery S. e. Mch. 16, 1865, m. o. Mch. 15, 1866.
Johnson Wm. R. e. Mch. 27, 1865, m. o. Mch. 26, 1866.
Johnson Thos. B. e. Mch. 27, 1865, m. o. Sept. 26, '65.
Kinsey Hiram W. e. Mch. 22, 1865, m. o. Mch. 20, '66.
Leonard Martin, e. Mch. 28, 1865, m. o. Mch. 17, 1866.
McKimby Cassius, e. Mch. 14, 1865, m. o. Mch. 13, '66.
McGrinty Dennis, e. Mch. 14, 1865, m. o. Mch. 13, '66.
McLaughlin Jas. B. e. Mch. 27, 1865, disd. Sept. 18, 1865, disab.
McCartney Chas. L. e. Mch. 12, '65, m. o. Mch. 12, '66.
Murphy Michael T. e. Mch. 16, '65, m. o. Mch. 21, '66.
Moore Wm. S. e. Mch. 8, 1865, mo. Mch. 7, 1866.
Murphy John, e. Mch. 16, 1865, m. o. Mch. 15, 1866.
Morgan Geo. e. Mch. 23, 1865, deserted April 7, 1865.
Parker Irving, e. Mch. 16, 1865.
Prescott O. T. e. Mch. 16, 1865, m. o. Mch. 15, 1866.
Piersol Cornelius, e. Mch. 15, 1865, m. o. Mch. 21, 1866.
Parker Jno. A. e. Mch. 22, 1865, m. o. Mch. 20, 1866.
Parmenter Wm. P. e. Mch. 27, '65, m. o. Mch. 26, '66.
Patterson Wm. e. Mch. 17, 1865, m. o. Mch. 16, 1866.
Parker Crawford, e. Mch. 16, 1865, m. o. Mch. 14, 1866.
Riechter Jos. e. Mch. 18, 1865, m. o. Mch. 17, 1866.
Ryan Cornelius, e. Mch. 21, 1865, m. o. Mch. 20, 1866.
Smith Joshua, e. Mch. 18, 1865, m. o. Sept. 26, 1865.
Sanders Thos. S. e. Mch. 20, deserted April 7, 1865.
Smith Orren, e. Mch. 18, 1865, m. o. Mch. 17, 1866.
Schutte C. Aug. e. Mch. 16, 1865, m. o. Mch. 15, 1866. as Corpl.
Sivard H. C. e. Mch. 11, 1866, m. o. Mch. 10, 1866.
Spirey Jasper N. e. Mch. 27, 1865, m. o. Mch. 26, 1866.
Skinner Francis, e. Mch. 15, 1865, m. o. Mch. 14, 1866.
Strallman Henry, e. Mch. 19, '65, deserted Nov. 1, '65.
Stedman Thos. C. e. Mch. 9, '65, deserted Sept. 12, '65.
Stebben Jno. e. Mch. 9, 1865, m. o. Mch. 8, 1866.
Titman Elias, e. Mch. 14, 1865, disd. Feb. 3, '66, disab.
Tilinski Frank, e. Mch. 14, 1865, died at Montgomery, Ala., Aug. 23, 1865.
Voss David, e. Mch. 14, 1865, m. o. Mch. 13, 1866.
Van Camp Wm. P. e. Mch. 8, 1865, m. o. Mch. 7, 1866.
Volk Mathias, e. Mch. 27, 1865, disd. Dec. 30, '65, disab.
Whitney M. T. B. e. Mch. 17, 1865, m. o. Mch. 16, '66.
Wood Thos. e. Mch. 17, 1865, died at hospital in Mo.
Watkins Wm. W. e. Mch. 21, '65, deserted Oct. 12, '65.
Whitney Advent, e. Mch. 17, m. o. Mch. 21, 1866.
Zachary Milton H. e. Mch. 12, 1865, m. o. Mch. 12, '66.

TWENTY-EIGHTH INF. CONSOLIDATED.

Company I.

Company I joined the Regiment April 15, 1865, at Mobile, Alabama; June 3d were reviewed by Chief Justice Chase; July 2d embarked for Brazos Santiago, Texas; arrived July 6; 7th marched to Clarksville; Aug. 2d marched for Brownsvillle, arriving on 3d. Lieut. Col. R. G. Morrison, 34th Indiana, commanding Brigade; Major Gen. F. Steele, commanding District; mustered out March 15, 1866.

Captain Thos. L. Dougherty, com. March 28, 1865. Mustered out March 15, 1866.
First Lieutenant Chas. S. Woods, com. March 28, 1865. Mustered out March 15, 1866.
Second Lieutenant Chas. R. Reynolds, com. March 28, 1865. Mustered out March 15, 1866.
First Sergeant L. B. Mapes, e. Mch. 1, '65, m. o. Mch. 1, '66.
Sergeant Jno. W. Boughman, e. Feb. 28, '65, m. o. Feb. 28, '66.
Sergeant Francis H. Wells, e. Mch. 3, '65, m. o. Mch. 3, '66.
Sergeant Fred Heatenway, e. Feb. 27, '65, m. o. Feb. 27, '66.
Sergeant Joel L. Ohaver.
Corporal Henry C. Twinning, e. Mch. 7, '65, m. o. Mch. 7, '66.
Corporal Geo. K. Reed, e. March 4, '65, m. o. Mch. 4, '66.
Corporal L. Reynolds, e. Mch. 4, '65, m. o. Mch. 4, '66.
Corporal Barclay Kunkle, e. Feb. 27, '65, m. o. Feb. 27, '66.
Corporal M. Schutthies, e. March 3, '65, m. o. March 3, '66.
Corporal Isaac Faucett, e. March 4, '65. m. o. March 4, 66.
Corporal L. M. Sevier.
Musician C. D. Severns, e. March 4, '65, m. o. Mch. 4, '66.
Musician Henry R. Fuller, e. March 8, '65, m. o. Mch. 8, '66.

PRIVATES.

Anderson Hiram, e. March 1, 1865, m. o. March 1, '66.
Boughland Aug. e. March 1, 1865, m. o. March 1, '66.
Bahuke Henry, e. March 4, 1865, m. o. March 4, 1866.
Blair N. e. March 4, 1865, m. o. March 4, 1866.
Black Wm. J. e. March 2, 1865, m. o. March 2, 1866.
Balflour Wm. e. March 5, 1865, m. o. March 5, 1866.
Baleman Theo. e. Feb. 24, 1865. m. o. Feb. 24, 1866.
Brown Thos. e. March 6, 1865, m. o. March 6, 1866.
Bailey W. e. March 4, 1865, m. o. March 4, 1866.
Bill Jacob L. e. March 6, 1865, m. o. June 24, 1865.
Bailey Wm. G. e. March 21, 1865, m. o. March 4, '66.
Conover Albert, e. Feb. 23, 1865, m. o. Feb. 23, 1866.
Carson Wm. e. Feb. 28, 1865, m. o. Feb. 28, 1866.
Davis Benj. R. e. March 5, 1865, m. o. March 5, 1866.
Dover Dewitt, e. March 12, 1865, died at Mobile, April 24, 1865.
Essex E. J. e. March 4, 1865, m. o. March 4, 1866.
Fries Adam, e. Feb. 25, 1865, m. o. Feb. 25, 1866.
Fisher Daniel, e. March 24, 1865, m. o. March 4, 1866.
Foster Isaac, e. March 6, 1865, m. o. Aug. 1, 1865.
Hendel Samuel, e. March 10, 1865, m. o. Aug. 18, '65.
Hendel David, e. March 10, 1865, m. o. March 10, '66.
Johnson Wm. N. e. March 4, 1865, m. o. March 4, '66.
Johnson Cris, e. Feb. 28, 1865, m. o. Feb. 28, 1866.
Johnson Chas. M. e. March 4, 1865, m. o. March 4, 66.
Larson Bengt, e. March 1, 1865, died at Brownsville, Texas, Oct. 9, 1865.
Lequott Wm. e. Mch. 6, '65, died at Mobile, July 7, '65.
McMicken Howard, e. Mch. 12, '65, m. o. Mch. 12, '66.
McMillen Jas. e. March 12, 1865, m. o. March 12, 1866.
Mills John W. e. Feb. 24, 1865, m. o. Feb. 24, 1866.
Matteson Francis, e. March 3, 1865, m. o. Aug. 18, '65.
Mortell Chas. e. Feb. 28, 1865, m. o. Feb. 28. 1866.
McGrew Chas. e. Feb. 25, 1865, m. o. Feb. 25, 1866.
McCoy Walter. e. March 4, 1865, m. o. March 4, 1866.
Murry Uriah, e. March 4, 1865, m. o. Aug. 18, 1865.
Miller Michael, e. March 4, 1865, m. o. March 4, 1866.
McKay F. J. e. March 12, 1865, m. o. March 12, 1866.
Ormson Chas. e. Feb. 28, 1865, m. o. Feb. 28, 1866.
Oleson Matthias, e. Feb. 28, 1865, m. o. Feb. 28, 1866.
Pears Jno. e. March 4, 1865, m. o. March 4, 1866.
Peterson Peter, e. March 4, 1865, m. o. March 4, 1866.
Pulen Eli, e. March 4, 1865, m. o. March 4, 1866.
Pennell Lewis M. e. March 4, 1865, m. o. March 4, '66.
Parker Chas. e. March 6, 1865, m. o. March 6, 1866.
Rottler Casper, e. March 3, 1865, m. o. March 3, 1866.
Reynolds Jas. D. e. March 4, 1865, m. o. March 4, '66.
Ripley H. C. e. March 5, 1865, m. o. June 24, 1865.
Reeves M. e. March 8, 1865, m. o. March 8, 1866.
Reeves A. J. e. March 8, 1865, m. o. March 8, 1866.
Ripley D. L. e. March 5, 1865, m. o. March 5, 1866.
Sollemberger S. e. March 6, 1865, m. o. March 6, 1866.
Shanks F. e. March 4, 1865, m. o. March 4, 1866.
Stickrod Jos. A. e. March 4, 1865, m. o. March 3, 1866.
Stakeman Jno. A. e. March 4, 1865, m. o. Mch. 4, 66.
Sullivan Martin, e. Feb. 27, 1865, m. o. July 8, 1865.
Skipper Jno. P. e. Feb. 27, 1865, m. o. Feb. 27, 1866.
Skipper Jas. L. e. March 4, 1865, died at Brownsville, Texas, Jan. 30, 1863.
Shirkey Wm. P. e. March 5, 1865, m. o. March 4, 1863.
Sedam Jas. e. March 1, 1865, m. o. March 1, 1866.
Smith Wm. B. e. March 7, 1865, m. o. March 7, 1866.
Tayne Wilson, e. March 5, 1865, m. o. March 5, 1866.
Taylor Samuel L. e. March 4, 1865, m. o. March 4, '66.
Thornton J. M. e. March 4, 1865, m. o. March 4, 1866.
Vance Andrew, e. March 12, 1865, m. o. March 12, '66.
Wells Oscar F. e. March 4, 1865, m. o. March 4, 1866.
Wright J. H. e. Feb. 27, 1865, m. o. Feb. 12, 1866.
Westberry L. H. e. March 4, 1865, m. o. March 4, 1866.
Warman Enoch, e. March 4, 1865. m. o. Aug. 18, 1865.
Wells Jno. L. e. March 7, 1865, m. o. March 7, 1866.
Wood Hiram P. e. Feb. 28, 1865, m. o. Feb. 28, 1866.
Walker Wm. e. March 4, 1865, m. o. March 4, 1866.

28th. Infantry Consolidated Company 1

15 April, 1865-Company 1 joined the Regiment at Mobile, Alabama

3 June, 1865-reviewed by Chief Justice Chase

2 July, 1865-embarked for Brazos Santiago, Texas; arrived July 6th.

7 July, 1865-marched to Clarksville

2 August, 1865-marched for Brownsville;arriving 3 August

Lieut. Col. R. G. Morrison, 34th. Indiana, commanding Brigade

Major Gen. F. Steele, commanding District; mustered out 15 March, 1866

F | 28 | Ill.

Danial Fisher

....., Co. I, 28 Reg't Illinois Infantry.

Appears on

Company Descriptive Book

of the organization named above.

DESCRIPTION.

Age 18 years; height 5 feet 6 inches.

Complexion Light

Eyes Grey; hair Brown

Where born Ohio

Occupation Farmer

ENLISTMENT.

When Mch 4, 1865.

Where Moline

By whom T. S. Daugherty, term one y'rs.

Remarks:

H H Brown

(888g) Copyist.

F | 28 | Ill.

Daniel Fisher

Appears with rank of Pvt on

Muster and Descriptive Roll of a Detachment of U. S. Vols. forwarded

for the 28 Reg't Illinois Infantry. Roll dated

Cp Butler Ills Mch 22, 1865.

Where born Fulton Co Ohio

Age 18 y'rs; occupation Farmer

When enlisted Mar 4, 1865.

Where enlisted Moline Ills

For what period enlisted 1 years.

Eyes Blue; hair Bro

Complexion Lt; height 5 ft. 6 in.

When mustered in Mar 22, 1865.

Where mustered in Cp Butler, Ills

Bounty paid $ 100; due $ 100

Where credited Moline Rock Isld Co Ills 4 Dist

Company to which assigned

Remarks:

Book mark:

F Wise

(339) Copyist.

F | 28 | Ill.

Daniel Fisher

Pvt, (New) Co. I, 28 Reg't Illinois Inf.

Appears on

Company Muster Roll

for Mch. 22 to Apr. 30, 1865.

Present or absent Present

Stoppage, $ 100 for

Due Gov't, $ 100 for

Remarks: 1st install. $100. bounty due. Stop for transpt. $2.70.

Book mark:

Ward

(858) Copyist.

H | 28 | Ill.

Daniel Fisher
Pvt, (New) Co. 1, 28 Reg't Illinois Inf.

Appears on

Company Muster Roll

for July & Aug, 1865.

Present or absent Present

Stoppage, $ 100 for

Due Gov't, $ 100 for

Remarks: 1 install. $100. bounty due: Stop for transpt. $2.70.

ook mark:

Ward

(858) Copyist.

F | 28 | Ill.

Daniel Fisher
Drummer (New) Co. 1, 28 Reg't Illinois Inf.

Appears on

Company Muster Roll

for November, 1865.

Present or absent Present

Stoppage, $ 100 for

Due Gov't, $ 100 for

Remarks:

Book mark:

W L Johnston

(858) Copyist.

F | 28 | Ill.

Daniel Fisher
Mus., (New) Co. 1, 28 Reg't Illinois Inf.

Appears on

Company Muster Roll

for January, 1866

Present or absent Present

Stoppage, $ 100 for

Due Gov't, $ 100 for

Remarks:

Book mark:

W L Johnston

(858) Copyist.

F | 28 | Ill.

Daniel Fisher

Pvt (New) Co. D, 28 Reg't Illinois Inf.

Age 18 years.

Appears on **Co. Muster-out Roll,** dated Brownsville Tex Mch 15, 1866.

Muster-out to date ....., 186 .

Last paid to ....., 186 .

Clothing account:

Last settled ....., 186 ; drawn since $ 100

Due soldier $ ..... 100 ; due U. S. $ 100

Am't for cloth'g in kind or money adv'd $ 100

Due U. S. for arms, equipments, &c., $ 100

Bounty paid $ ..... 100 ; due $ 100

Remarks: Joined Co at orig. org. Mustered out at Brownsville Texas Mar 4/66 by reason of expiration of term of service

Book mark :

W L Cousin

(861) Copyist.

F | 28 | Ill.

Daniel Fisher

Pvt, Co. I, 28 Reg't Illinois Inf.

Age 18 years.

Appears on a

Detachment Muster-out Roll

of the organization named above. Roll dated Brownsville, Tex., Mch. 4, 1866.

Muster-out to date Mch. 4, 1866.

Last paid to June 30, 1865.

Clothing account:

Last settled ....., 186 ; drawn since $ 100

Due soldier $ 14 50/100 ; due U. S. $ 100

Am't for cloth'g in kind or money adv'd $ 100

Due U. S. for arms, equipments, &c., $ 100

Bounty paid $ 33 1/3 100 ; due $ 66 2/3 100

Remarks: Joined Co. at original organization. M. O. by reason of expiration of term of service.

Book mark :

Kime

(849) Copyist.

F | 28 | Ill.

Daniel Fisher

Music, Co. I, 28 Reg't Illinois Infantry.

Appears on **Returns** as follows:

Dec. 1865 to Feb. 1866: Musician.

Book mark :

Pumkinney

(546) Copyist.

783

Fisher Daniel

Co. I, 28 Illinois Infantry.

Private | Private

CARD NUMBERS.

1	27696646	26	
2	27720110	27	
3	27720201	28	
4	27720293	29	
5	27720387	30	
6	27720481	31	
7	27720550	32	
8	27720633	33	
9	27720744	34	
10	27698207	35	
11	31947222	36	
12	34871050	37	
13		38	
14		39	
15		40	
16		41	
17		42	
18		43	
19		44	
20		45	
21		46	
22		47	
23		48	
24		49	
25		50	

Number of personal papers herein 0.

Book Mark:

See also

I | 28 | Ill.

Daniel Fisher

Musc, Co. I, 28 Reg't. Ill. Inft.

Case Number:

2546024

2 Cards withdrawn from 10th Street and sent to Regimental Records Division.

Date: July 12, 1906

Stamp numbers:

Desc. - 31947222

Ret. - 34871050

(573) S. A. Ward, *Searcher.*

1850 Carroll Co MS p. 243
1860 Carroll Co MS - Black Hawk Dist 3 p 14
living next to James Standley Jr., her brother?

HUSBAND William Fisher

Born (1850-28) b.c 1822 Place Alabama
Chr. Place
Marr. 13 Apr. 1850 Place
Died Died before 1860 Place not on census? Divorced? Died Civil War
Bur. Place
HUSBAND'S FATHER Nicholas Fisher HUSBAND'S MOTHER
HUSBAND'S OTHER WIVES

WIFE Mariane Minerva Standley Fisher (Miranda Stanley?) 1870 Carroll Co MS Black Hawk p 469 widow? of?

Born 36-1870 b.c. 1834 Place Miss.
Chr. (17-1850) Place
Died Place
Bur. Place
WIFE'S FATHER WIFE'S MOTHER
WIFE'S OTHER HUSBANDS

SEX M F	CHILDREN List Each Child (Whether Living or Dead) In Order of Birth SURNAME (CAPITALIZED)	GIVEN NAMES	WHEN BORN DAY MONTH YEAR	WHERE BORN TOWN	COUNTY	STATE OR COUNTRY	DATE OF FIRST MARRIAGE TO WHOM	WHEN DIED DAY MONTH YEAR
1 M	John Fisher	17	b.c. 1853					
2 M	William Henry Fisher	15	Sept 26 ~~b.c. 1855~~ 1854	Buried Coila Cem Carroll Co MS			30 JAN 1878 NORA OKEFE	20 Sept 1928 1857 - 1925
3 M	Munroe Fisher	14	b.c. 1856	(1860 - Munroe age 4)				
4 F	Ida M.I. Fisher	12	b.c 1858	(1860 - M.I. age 3)				
5 F	Mary J. Fisher	10	b.c. 1860	(1860 - Mary J. age 6/12)				
6 M	Franklin Fisher	8	b.c 1862					
7								
8 M	Ethelbert Harrison	16	b.c. 18					
9 F	Ella Harrison?	12	b.c 1858					
10								
11								

SOURCES OF INFORMATION

OTHER MARRIAGES

FAMILY GROUP RECORD

NAMES: WATSON, John Henry
PLACES: Sharon, Windsr, Vt

ENTER ALL DATA IN THIS ORDER:
DATES: 14 Apr 1794
To indicate that a child is an ancestor of the family representative, place an "X" behind the number pertaining to that child.

100M 4-70 DSC (Printed in USA)

✓ Fisher Daniel 783

Co. I, 28 Illinois Infantry.

Private | Private

CARD NUMBERS.

1	27696646	26	
2	27720110	27	
3	27720201	28	
4	27720293	29	
5	27720387	30	
6	27720481	31	
7	27720550	32	
8	27720633	33	
9	27720744	34	
10	27698207	35	
11	31947222	36	
12	34871050	37	
13		38	
14		39	
15		40	
16		41	
17		42	
18		43	
19		44	
20		45	
21		46	
22		47	
23		48	
24		49	
25		50	

Number of personal papers herein 0.

✓ *Book Mark:*

✓ See also

I | 28 | Ill.

Daniel Fisher

Musc., Co. I, 28 Reg't. Ill. Inft.

Case Number:

2546024

2 Cards withdrawn from 10th Street and sent to Regimental Records Division.

Date: July 12, 1906

Stamp numbers:

Desc.-31947222

Ret.-34871050

(573) J. M. Ward, *Searcher.*

FISHER

Ann Fissar?	- William Griggs	Jan 19 1879
Charles F. Fisher	- Mary G. Eskridge	Jan 18, 1838
Elias Fisher	- Susan S. Lloyd	Oct 31, 1850
Elizabeth Fisher	- John G. McCaskell	Jan 20, 1850
J. D. Fisher	- A. O. Bole	Mar 27 1878
J. M. Fisher	- M. L. Loving	Jan 17 1878
J. M. Fisher	- Corrin Williams	Oct 20 1880
John D. Fisher	- Mrs. E. C. Howard	Mar 21 1883
Mrs. M. Fisher	- Joseph McMath	Dec 13 1879
Nicholas Fisher	- Tempe Holt	Apr 12 1846
Thomas Fisher	- Caroline Thomas	Jan 23 1852
Thomas Fisher	- Caroline Thomas	Oct 4 1853
William Fisher	- Nora O'Kefe	Jan 30 1878
William Fisher	- Minirva Standley	Apr 13 1850

Carroll Co MS Marriages

26	26	Barentine Henry	46	M	W	Farmer		✓	250	
"	"	— Sarah J	46	F	W	Keeping House		✓		
"	"	— Martha	21	F	W					
"	"	— Jackson	17	M	W					
"	"	— Manervia	14	F	W	Black Hawk Carroll Co MS				
"	"	— Susan E.	12	F	W	P469 - 1870				
"	"	— Jeff Davis	9	M	W					
"	"	— Henrietta	5	F	W					
27	27	Barentine James M	20	M	W					
"	"	— Kate	19	F	W				100	
28	28	Brewer Jasper	37	M	W	Farmer		✓	550	
"	"	— Josephine	32	F	W	Keeping House		✓		
"	"	— John	15	M	W					
"	"	— Madison	13	M	W					
"	"	— William	7	M	W					
"	"	— Dewit	4	M	W					
"	"	— Mabel	1	F	W					
29	29	Fisher Marion	36	M	W	Keeping House		FMS	550	
"	"	— John	17	M	W	Farmer		✓ MS		
"	"	— William	15	M	W			MS		
"	"	— Monroe	14	M	W			MS		
"	"	— Ida	12	F	W					
"	"	— Mary	10	F	W					
"	"	— Franklin	8	M	W					
"	"	— Harrison Hulbert	16	M	W					
"	"	— Ella	12	F	W					
30	30	Fisher Augustus ✓	60	M	B	Farm Laborer		✓		
"	"	— Betsy ✓	60	F	B	Keeping House		✓		

No. of dwellings, 7 No. of white females, 17 No. of males, foreign born, ____ 20 1550

100M 4-70 DBC (Printed in USA)

NAMES: WATSON, John Henry
PLACES: Sharon, Windsr, Vt

ENTER ALL DATA IN THIS ORDER:
DATES: 14 Apr 1794
To indicate that a child is an ancestor of the family representative, place an "X" behind the number pertaining to that child.

HUSBAND JAMES STANDLEY, JR. 1860 Carroll Co MS Census Dist 3 p.14 Black Hawk P.O.

Born age 41 b.c.1819 Place Mississippi FARMER 16,000 Per.val 50,000 RE Value

Chr. age 49-1870 b.c.1821 Place

Marr. June 11, 1840 Place Carroll Co MS 1870 Carroll Co MS Census Black Hawk p.469

Died Place

Bur. Place

HUSBAND'S FATHER HUSBAND'S MOTHER

HUSBAND'S OTHER WIVES

WIFE Margaret L. Tadlock

Born age 39 b.c.1821 Place Kentucky (b.MS-1870 Census)

Chr. age 41-1870 b.c.1829 Place Hannah STANLEY listed - no year given. Is it here?

Died about Sep 1889 Place age 68 years

Bur. Place Black Hawk Cem, Carroll Co MS

WIFE'S FATHER ? John W. Tadlock b.c.1845 Carroll Co MS. WIFE'S MOTHER Esther.

WIFE'S OTHER HUSBANDS

SEX M F	CHILDREN List Each Child (Whether Living or Dead) In Order of Birth SURNAME (CAPITALIZED) GIVEN NAMES	WHEN BORN DAY MONTH YEAR	WHERE BORN TOWN	COUNTY	STATE OR COUNTRY	DATE OF FIRST MARRIAGE TO WHOM	WHEN DIED DAY MONTH YEAR
1	James L. S. Standley	age 19-b.c.1841	(1870-age 29-married in separate h'hold)		MS	c.1864 Alice B. b.c.1843	
2	J. T. Standley	age 17-b.c.1843			MS		
3	Leona Standley	age 13-b.c.1847	(not in h'hold-1870)		MS		
4	Wm. P. Standley	age 11-b.c.1849	(Living next door in 1870-age 20-married)		MS		
5	Eva Standley	age 7-b.c.1853	(1870-age 15)		MS		
6	Olga Standley	age 4-b.c.1856	(1870-age 13)		MS		
7	some person - with age wrong?						
8	1870-James A. Standley	(1870) age 13 b.c.1857			MS.		
9	Who? Sam H. Standley age 23 in 1860 Census b.c.1837						
10							
11							

SOURCES OF INFORMATION

OTHER MARRIAGES

FAMILY GROUP RECORD

		Munroe Fisher	4	M				"
		M J Fisher	3	F	Black Hawk Carroll Co MS		1860	"
		Mary J Fisher	6/12	F	Dist 3, p.14			"
		J Culwell	23	M	Labourer			"
6		S C Wall	19	M	Overseer			N C
7	101	James Standley Jr *	41	M	Farmer	16.000	50.000	Miss
		Margarett Standley	39	F				Ky
		James S Standley	19	M				Miss
		J T Standley	17	M				"
		Leeona Standley	13	F				"
		Wm P Standley	11	M				"
		Eva Standley	7	F				"
		Olga Standley	4	F				"
8	102	Wm McD Martin	50	M	Planter	7000	21.625	Geo
		Rachael Martin	45	F				Miss
		D R C Martin	19	M				"
		Jno J B Martin	17	M				"
		W K Martin	15	M				"
		Lucy A Martin	12	F				"
		James A Martin	9	M				"
		M E Martin	7	F				"

1860 census — Black Hawk Carroll Co MS Dist 7 p 13

85	87	J. J. Streater	39	M	Farmer ✓	8000	39450	N C
		J J Streater	11	M				S C
86	90	Wm S Brewer	58	M	Farmer ✓	10.000	40.000	Geo
		W W Brewer	28	M	Farmer ✓			"
	91	J D Sudeth	26	M	Farming ✓		2000	Ala
		J Sudeth	19	F				"
87	92	W R Hobbs	29	M	Overseer ✓	800	3000	"
		Isadore Hobbs	22	F				"
88	93	H Crosby	39	M	Farmer ✓		500	"
		P A Crosby	23	F				Tenn
		M J Crosby	1	F				Miss
		Sam H Standley	23	M	Farmer ✓	400		"
89	94	Thomas George	44	M	Farmer ✓	4000	500	Tenn
		Julia George	38	F				Miss
		Luisa George	16	F				"
		Araminta George	14	F				"
		J J George	13	M				"
		D J George	12	M				"
		Mary E George	10	F				"
		W H H George	8	M				"
		[illegible]	6	[illegible]				

Nicholas Fisher

FISHER CARROLL CO MS
"Carroll County, Mississippi PIONEERS
With Abstracts of Wills, 1834-1875 & Divorces, 1857-1875"
By Betty Couch Wiltshire, Published by Heritage Books, Inc. 1990.

Original Land Entries, Land Plat Book, Carroll Co MS

Year	Location	Page	Name	Acres
1833	T18 R1E	p46	Elias Fisher	159.32
1833	T18 R1E	p46	Elias Fisher	318.64
1833	T17 R1E	p47	Elias Fisher	82.05
1833	T17 R1E	p47	Elias Fisher	79.56
1835	T17 R1E	p47	Elias Fisher	159.04
1833	T17 R1E	p47	Elias Fisher	84.32
1833	T17 R1E	p47	Elias Fisher	168.64
1833	T17 R1E	p48	Elias Fisher	85.98
1833	T17 R1E	p48	Elias Fisher	85.98
1833	T17 R1E	p48	Elias Fisher	80.76
1833	T17 R2E	p49	Elias Fisher	81.96
1833	T17 R2E	p50	Elias Fisher	76.77
1835	T21 R6E	p234	Nicholas Fisher	40.16
1836	T21 R6E	p234	Nicholas Fisher	80.28
1835	T21 R6E	p234	Nicholas Fisher	40.15
1836	T21 R6E	p234	James Fisher	40.14

Probate Records Carroll Co MS

Dec. 1836, page 46, Probate Book A
ELIAS FISHER appointed appraiser, with Allen Sharkey, Thomas Drake and James Cobb of estate of Samuel Meek, deceased. James Meek was appointed administrator of the estate.

Aug 1840, page 194, Probate Book A
ELIAS FISHER appointed appraiser, with D. C. McLeod and JAMES STANDLY of the personal estate of the minor heirs of Wm. Terry.

Mar 1841, page 1, Probate Book B
ELIAS FISHER appointed appraiser, with Duncan C. McLeod and JAMES STANDLY, SR., of estate of Catharine Caroway, dec'd. Wm. Terry was was appointed administrator of the estate.

Apr 1844, page 199, Probate Book B
ELIAS FISHER appointed administrator of the estate of Hannah Parker.

Jun 1848, page 340, Probate Book C
ELIAS FISHER appointed to appraise, with James McConnell, James M. Watt, William I. Wheeless and Wm. N. Miller, the estate of John D. Bibb, dec'd.

Nicholas Fisher (continued)

Nov 1848, page 378, Probate Book C
ELIAS FISHER appointed appraiser, with John O. Young, and Alfred Murdock, estate of John T. Brown, dec'd. Nancy Brown, the widow of John T. Brown, dec'd, was appointed administratrix of his estate.

Nov 1838, page 113, Probate Book A
CHARLES F. FISHER was appointed administrator of the estate of William W. McKorkle.

Nov 1838, page 113, Probate Book A
CHARLES F. FISHER was appointed to appraise estate of Seaborn H. Harper, deceased, with David Davis and David Cofield appraisers also.

Feb 1839, page 128, Probate Book A
CHARLES F. FISHER...An account against Oliver Cross, dec'd., in favor of CHARLES F. FISHER for $76 was examined and allowed.

1850 Slave Schedule, Carroll Co MS Southern District
ELIAS FISHER.....20 male and 21 female slaves.
JOHN S. FISHER..... 0 male and 1 female slave.

Carroll Co, MS Marriage Records

ANN FISSAR?	&	WILLIAM GRIGGS	19 Jan 1879
CHARLES F. FISHER	&	MARY G. ESKRIGE	18 Jan 1838
ELIAS FISHER	&	SUSAN S. LLOYD	31 Oct 1850
ELIZABETH FISHER	&	JOHN G. McCASKELL	20 Jun 1850
J. I. FISHER	&	A. O. BOLE	28 Mar 1878
J. M. FISHER	&	M. L. LOVING	17 Jan 1878
J. M. FISHER	&	CORRIN WILLIAMS	30 Oct 1880
JOHN D. FISHER	&	MRS. E. C. HOWARD	21 Mar 1883
Mrs. M. FISHER	&	JOSEPH McMATH	13 Dec 1879
NICHOLAS FISHER	&	TEMPE HOLT	12 Apr 1846
THOMAS FISHER	&	CAROLINE THOMAS	23 Jan 1852
THOMAS FISHER	&	CAROLINE THOMAS	04 Oct 1853
WILLIAM FISHER	&	NORA OKEFE	30 Jan 1878
WILLIAM FISHER	&	MINERVA STANDLEY	13 Apr 1850

Carroll Co MS Cemetery Records by Ethel Bibus & Louise Marshall

Bluff Springs Methodist Church Cemetery, Carroll Co MS
CAROLYN FISHER, 01 Jan 1928
Infant daughter of Mr. & Mrs. B. F. FISHER
Vaiden Cemetery, Part 2, Carroll Co MS
BEN L. FISHER, 2 Nov 1890 - 27 Oct 1963
HARRY RAY FISHER, 01 Sept 1921
Inf son of W. H. & RUTH FISHER

Nicholas Fisher (continued)

Harmony Baptist Church Cemetery, Carroll Co MS
MATTIE S. FISHER, 16 Apr 1863 - 15 Jan 1879
Wife of J. M. FISHER
JOHN ED FISHER, 21 Mar 1892 - 15 Jan 1906
Son of J. D. & E. C. FISHER
J. D. FISHER, 06 Nov 1852 - 30 Jan 1907
J. M. FISHER, 26 Jan 1857 - 06 Jan 1929
BIRDIE FISHER BRUCE (Mother) 11 Dec 1882 - 15 Jul 1949
New Salem Cemetery, Carroll Co MS
INFANT SON FISHER, 11 Nov 1908 - 13 Nov 1908
Son of W. F. & JULIA FISHER
JULIA FISHER, Aug 1882 - May 1919
WILLIAM FRANK FISHER, 11 Aug 1884 - 06 Jan 1969
MILDRED FISHER, 22 Nov 1910 - 05 Nov 1945
EFFIE MINYARD FISHER, 06 Mar 1888 - 18 Sep 1945
Coila Cemetery, Carroll Co MS
WILLIAM HENRY FISHER, 26 Sep 1854 - 20 Sep 1928 - Father
NORA O'KEEFE FISHER, 28 Oct 1857 - 06 Nov 1925 - Mother
BENJAMIN FRANKLIN EUBANK, 04 Mar 1892 - 31 Aug 1968
VELMA FISHER EUBANK, 13 Mar 1896 - 27 Dec 1990
LOUISE FISHER SANDERS, 23 Sep 1901 - 23 Sep 1921
Wife of BERNHARD SANDERS

Census Index: U.S. Selected States/Counties, 1860

Carroll, William	State : KY County : Christian Co. Location : Hopkinsville P. O. Year : 1860 Page # : 535
Carroll, William	State : MS County : Attala Co. Location : Kosciusko Year : 1860 Page # : 263
Crawford, Elizabeth	State : MS County : Tishomingo Co. Location : Cripple Deer P. O. Year : 1860 Page # : 375
Crawford, James	State : MS County : Copiah Co. Year : 1860 Page # : 879
Crawford, James	State : MS County : De Soto Co. Location : Looxahoma Year : 1860 Page # : 070
Fisher	State : MS County : Claiborne Co. Year : 1866 Page # : 008 Additional individual information : OT GVN
Fisher, A. A.	State : MS County : Hinds Co. Location : Jackson P. O. Year : 1860 Page # : 531
Fisher, W. R.	State : MS County : Rankin Co. Location : Brandon Town Year : 1860 Page # : 864
Fisher, William	State : AL County : Baldwin Co. Year : 1860 Page # : 275
Fisher, William	State : AL County : Coosa Co. Location : Southern Division Year : 1860 Page # : 117
Fisher, William	State : AL County : Mobile Co. Location : Mobile City 7th Ward Year : 1860 Page # : 747
Fisher, William	State : MS County : Adams Co. Location : Natchez City Year : 1860 Page # : 013

Fisher, William	State : MS County : Carroll Co. Location : Black Hawk Year : 1860 Page # : 934
Fisher, William	State : MS County : Itawamba Co. Location : Fulton Year : 1860 Page # : 135
Fisher, William	State : MS County : Warren Co. Location : City Of Vicksburg Year : 1860 Page # : 947
Standley, James, Jr.	State : MS County : Carroll Co. Location : Black Hawk Year : 1860 Page # : 934
Standley, James, Sr.	State : MS County : Carroll Co. Location : Black Hawk Year : 1860 Page # : 935

1840 MS

STAMPLEY. WILLIAM C.	JEFFERSON CO.	MS 297	NO TOWNSHIP LISTED		1840
STAMPLEY. WILLIAM	CLAIBORNE CO.	MS 069	NO TOWNSHIP LISTED		1840
STAMPLEY. ZEBULON	JEFFERSON CO.	MS 298	NO TOWNSHIP LISTED		1840
STAMPS. ELIJAH D.	DE SOTO CO.	MS 109	NO TOWNSHIP LISTED		1840
STAMPS. ELISHA	LAWRENCE CO.	MS 080	NO TOWNSHIP LISTED		1840
STAMPS. G. W.	DE SOTO CO.	MS 109	NO TOWNSHIP LISTED		1840
STAMPS. J. B.	DE SOTO CO.	MS 106	NO TOWNSHIP LISTED		1840
STAMPS. SAMUEL	HOLMES CO.	MS 248	NO TOWNSHIP LISTED		1840
STAMPS. THOMAS J.	WARREN CO.	MS 276	NO TOWNSHIP LISTED		1840
STAMPS. VOLNEY	CLAIBORNE CO.	MS 078	NO TOWNSHIP LISTED		1840
STAMPS. WILLIAM	WILKINSON CO.	MS 308	NO TOWNSHIP LISTED		1840
STAMPS. WILLIAM	LAWRENCE CO.	MS 079	NO TOWNSHIP LISTED		1840
STANBUCK. THOMAS	MARSHALL CO.	MS 029	SOUTHERN DIVISION		1840
STANDARD. BENJAMIN	ADAMS CO.	MS 033	NO TOWNSHIP LISTED		1840
STANDARD. HENRY V.	HINDS CO.	MS 222	NO TOWNSHIP LISTED		1840
STANDARD. JOHN	ATTALA CO.	MS 012	NO TOWNSHIP LISTED		1840
STANDARD. L.	WARREN CO.	MS 274	NO TOWNSHIP LISTED		1840
STANDARD. M. J.	HINDS CO.	MS 222	NO TOWNSHIP LISTED		1840
STANDARD. WILLIAM	ATTALA CO.	MS 018	NO TOWNSHIP LISTED		1840
STANDARD. WILLIAM	HINDS CO.	MS 222	NO TOWNSHIP LISTED		1840
STANDARD. WILLIAM	HINDS CO.	MS 218	NO TOWNSHIP LISTED		1840
STANDIFER. JOHN E.	NOXUBEE CO.	MS 104	NO TOWNSHIP LISTED		1840
STANDIFER. MARY ANN	MONROE CO.	MS 074	NO TOWNSHIP LISTED		1840
STANDIFER. WELDEN	LOWNDES CO.	MS 213	NO TOWNSHIP LISTED		1840
STANDIFER. WILLIAM P.	MONROE CO.	MS 059	NO TOWNSHIP LISTED		1840
STANDIFER. WILLIAM S.	HINDS CO.	MS 197	NO TOWNSHIP LISTED		1840
STANELY. DAVID	CARROLL CO.	MS 049	NO TOWNSHIP LISTED		1840
STANELY. THOMAS E.	TIPPAH CO.	MS 174	NO TOWNSHIP LISTED		1840
STANFEIL. J. M.	LAWRENCE CO.	MS 067	NO TOWNSHIP LISTED		1840
STANFILL. WASHINGTON	HOLMES CO.	MS 247	NO TOWNSHIP LISTED		1840
STANFORD. BENJAMIN	CHOCTAW CO.	MS 083	NO TOWNSHIP LISTED		1840
STANFORD. D.	YALOBUSHA CO.	MS 278	NO TOWNSHIP LISTED		1840
STANFORD. JOHN	TIPPAH CO.	MS 188	NO TOWNSHIP LISTED		1840
STANFORD. JOHN	MARION CO.	MS 115	NO TOWNSHIP LISTED		1840
STANFORD. MILES H.	WINSTON CO.	MS 268	NO TOWNSHIP LISTED		1840
STANFORD. MILES H.	WINSTON CO.	MS 254	NO TOWNSHIP LISTED		1840
STANFORD. SAMUEL	CARROLL CO.	MS 030	NO TOWNSHIP LISTED		1840
STANFORD. SAMUEL	ATTALA CO.	MS 013	NO TOWNSHIP LISTED		1840
STANFORD. WILLIAM	LAFAYETTE CO.	MS 176	NO TOWNSHIP LISTED		1840
STANLEY. E. MRS.	WILKINSON CO.	MS 291	NO TOWNSHIP LISTED		1840
STANLEY. ELIAS	PONTOTOC CO.	MS 152	NO TOWNSHIP LISTED		1840
STANLEY. HARMON	COAHOMA CO.	MS 102	NO TOWNSHIP LISTED		1840
STANLEY. JAMES	CARROLL CO.	MS 049	NO TOWNSHIP LISTED		1840
STANLEY. JOHN	TIPPAH CO.	MS 174	NO TOWNSHIP LISTED		1840
STANLEY. JOHN	PANOLA CO.	MS 139	NO TOWNSHIP LISTED		1840
STANLEY. JOHN B.	COPIAH CO.	MS 095	NO TOWNSHIP LISTED		1840
STANLEY. JOHN D.	CARROLL CO.	MS 052	NO TOWNSHIP LISTED		1840
STANLEY. THOMAS	DE SOTO CO.	MS 114	NO TOWNSHIP LISTED		1840
STANLY. DAVID F.	HINDS CO.	MS 223	NO TOWNSHIP LISTED		1840
STANKES. MOSES	COPIAH CO.	MS 099	NO TOWNSHIP LISTED		1840
STANSNOR. JAMES M.	PANOLA CO.	MS 143	NO TOWNSHIP LISTED		1840
STANT. WILLIAM	CARROLL CO.	MS 051	NO TOWNSHIP LISTED		1840
STANTON. BENJAMIN	NOXUBEE CO.	MS 111	NO TOWNSHIP LISTED		1840
STANTON. DAVID	ADAMS CO.	MS 032	NO TOWNSHIP LISTED		1840
STANTON. JANE	MONROE CO.	MS 078	NO TOWNSHIP LISTED		1840
STANTON. RICHARD	LAUDERDALE CO.	MS 041	NO TOWNSHIP LISTED		1840
STANTON. THEODORE*	ADAMS CO.	MS 039	NO TOWNSHIP LISTED		1840
STANTON. WILKINS AND	HOLMES CO.	MS 265	NO TOWNSHIP LISTED		1840
STANTON. WILLIAM	LAUDERDALE CO.	MS 041	NO TOWNSHIP LISTED		1840
STANTON. WILLIAM	ADAMS CO.	MS 039	NO TOWNSHIP LISTED		1840
STANTS. THOMAS	WILKINSON CO.	MS 309	NO TOWNSHIP LISTED		1840
STANWOOD. C. C.	CLAIBORNE CO.	MS 084	NO TOWNSHIP LISTED		1840
STANWOOD. J. H.	WILKINSON CO.	MS 291	NO TOWNSHIP LISTED		1840
STAPLETON. DAVID	COVINGTON CO.	MS 144	NO TOWNSHIP LISTED		1840
STAPLETON. PLEASANT	CLARKE CO.	MS 130	NO TOWNSHIP LISTED		1840
STAPLETON. STEVEN	ATTALA CO.	MS 009	NO TOWNSHIP LISTED		1840
STARK. BELFIELD	OKTIBBEHA CO.	MS 129	NO TOWNSHIP LISTED		1840
STARK. E. MRS.	WILKINSON CO.	MS 291	NO TOWNSHIP LISTED		1840
STARK. H. C.	TALLAHATCHIE CO.	MS 169	NO TOWNSHIP LISTED		1840
STARK. JAMES S.	TALLAHATCHIE CO.	MS 169	NO TOWNSHIP LISTED		1840
STARKE. JOHN C.	YAZOO CO.	MS 326	NO TOWNSHIP LISTED		1840
STARKE. P. B.	LOWNDES CO.	MS 186	NO TOWNSHIP LISTED		1840
STARKEY. JOHN	CLAIBORNE CO.	MS 071	NO TOWNSHIP LISTED		1840
STARKS. NANCY	JACKSON CO.	MS 278	NO TOWNSHIP LISTED		1840
STARLING. SHEDRICK	ITAWAMBA CO.	MS 137	NO TOWNSHIP LISTED		1840
STARNES. A. B.	YALOBUSHA CO.	MS 308	NO TOWNSHIP LISTED		1840
STARNES. JACOB	CHOCTAW CO.	MS 087	NO TOWNSHIP LISTED		1840
STARR. RUDOLPH	WARREN CO.	MS 251	VICKSBURG		1840
STATON. BENNETT	TALLAHATCHIE CO.	MS 169	NO TOWNSHIP LISTED		1840
STATON. ELI	TALLAHATCHIE CO.	MS 169	NO TOWNSHIP LISTED		1840

Search Words: FISHER, NICHOLAS

CD 4863, 1st Edition
Marriage - SC, GA Genealogical Magazine, No. 65-66
Screen 24 of 242

==========

>	DATE	- -	NAME	FISHER	NICHOLAS SR
			NAME		ELIZABETH
	SOUNDEX			F260	

DATE	- -	NAME	FISHER	SALLY
		NAME	COOKSEY	

==========

Search Words: FISHER

CD 154, 1st Edition
AL 1820-1823, CHEROKEE CO., AL 1820
Screen 5 of 16

SNDX	----NAME----	----TOWNSHIP----	PAGE	TYPE	NOTES
E234	ESTILL, Wallis	CHEROKEE NATION LA #			
E363	ETHERIDGE, Samuel	CHEROKEE NATION LA #			
E152	EVANS, Solomon	CHEROKEE NATION LA #			
E152	EVANS, Williangton	CHEROKEE NATION LA #			
E163	EVERITT, M. t.	CHEROKEE NATION LA #			
E152	EVINS, Stephen	CHEROKEE NATION LA #			
F600	FAIR, James	CHEROKEE NATION LA #			
F300	FAITH, Alexander	CHEROKEE NATION LA #			
F600	FARRAR, Abel	CHEROKEE NATION LA #			
F652	FARRINGTON, John	CHEROKEE NATION LA #			
F420	FILES, John	CHEROKEE NATION LA #			
>F260	FISHER, Goerge	CHEROKEE NATION LA #			
F452	FLEEMING, J. w. c.	CHEROKEE NATION LA #			
F432	FLETCHER, Joseph	CHEROKEE NATION LA #			
F432	FLETCHER, Josiah	CHEROKEE NATION LA #			
F450	FLINN, William	CHEROKEE NATION LA #			
F612	FORBES, Daniel	CHEROKEE NATION LA #			
F612	FORBUSH, Abraham	CHEROKEE NATION LA #			
F630	FORD, James	CHEROKEE NATION LA #			
F632	FORTIS, Wiliard	CHEROKEE NATION LA #			
F620	FRAZEE, Carman	CHEROKEE NATION LA #			

Search Words: FISHER, NICHOLAS

CD 154, 1st Edition
TN 1820, HICKMAN CO., TN 1820
Screen 1 of 14

SNDX	----NAME----	----TOWNSHIP----		PAGE	TYPE	NOTES
>F260	FISHER, Nicholas		#	13		210010-11110
F456	FLANNERY, Thomas		#	10		210101-11101
F452	FLEMING, William		#	11		100010-21010
F462	FLOWERS, Hardy		#	22		030001-22001
F462	FLOWERS, Henry		#	22		210001-02001
F462	FLOWERS, Valentine		#	25		000002-00001
F430	FLOYD, William		#	1		300001-20001-00
F623	FORESTER, Lydia		#	3		000000-01010-00
F623	FORESTER, Richard		#	13		211301-02101
F635	FORTNER, Thomas		#	8		110001-01001
F200	FOSSEY, Daniel		#	11		200010-22010
F236	FOSTER, George		#	18		010001-00001
F300	FOTTY, William Jun.		#	15		010001-11001
F626	FRASER, William		#	9		221101-11001
F650	FREEMAN, Ishan		#	22		000100-00100
F460	FULLER, Nehemiah		#	9		010001-01010
F452	FULLINGIN, Henry		#	7		210010-00100-00
G000	GAGE, William		#	22		510010-20010
G530	GANT, Elizabeth		#	16		000100-00001

Printed from GRS 3.04, Copyright (c) 1995 Banner Blue Software

FISHER 1880

		— Geo W	W	M	12	—	Son	\			goes to School				\	\	\		Miss
		— Henry F	W	M	8		Son				goes to School				\				Miss
		— James A	W	M	3		Son												Mi
24	24	Farish Geo. W	W	M	41				\		farmer								Mi
		— Missouri	W	F	24		Wife		\		keeps house								Mis
		— Mary C	W	F	15		Daughter	\			goes to School				\				Mis
		— Joseph M	W	M	12		Son	\			goes to School				\				Mis
		— Sarah	W	F	10	—	Daughter	\			goes to School				\	\	\		Mi
		— Robert	W	M	7		Son												Mis
		— Wm B	W	M	3		Son												Mi
		— Cora	W	F	2		Daughter												Mis
		— David	W	M	5/12	Feb	Son												Mis
25	25	Fisher Minerva	W	F	47					\	farmer								Mis
		— Mary	W	F	20		Daughter	\			Lives with Mother								Mis
		— Benj F	W	M	18		Son	\			farms with Mother								Mis
26	26	Fisher Wm	W	M	26		Son		\		farms with Mother								Mi
		— Sarah	W	F	22		Wife		\		keeps house								Mi
		— Ida	W	F	1		Daughter												Mi
		Spears Septimus	W	M	47	—					makes farm		Weak mind				\	\	Ge

[illegible] entries in columns 9, 10, 11, 12, 16 to 23, an affirmative mark only will be used—thus /, except in the case of divorced persons, column 11, when the letter "D" is to be used.
[illegible] No. 13 will only be asked in cases where an affirmative answer has been given either to question 10 or to question 11.
[illegible] No. 14 will only be asked in cases where a gainful occupation has been reported in column 13.
[illegible] 7 as abbreviation in the name of the month may be used, as Jan., Apr., Dec.

Minerva Fisher nee Stanley
? Widow of Wm Fisher (m. 4-13-1850)
dau Mary m. Albert M. Crawford
son Benj F & Wm

[7-296.]

Recive

Page No. 8 13
Supervisor's Dist. No. 1
Enumeration Dist. No. 70

Note A.—The Census Year begins June 1, 1879, and ends May 31, 1880.
Note B.—All persons will be included in the Enumeration who were living on the 1st day of June, 1880. No others wi
June 1, 1880, will be OMITTED. Members of Families who have DIED SINCE June 1, 1880, will be INCLU
Note C.—Questions Nos. 13, 14, 22 and 23 are not to be asked in respect to persons under 10 years of age.

SCHEDULE 1.—Inhabitants in Blackstone Precinct, in the County of Canadi,
enumerated by me on the 14 day of June, 1880.

W. A

				Personal Description.					Civil Condition.				Occupation.		Health.					Education.			
		The Name of each Person whose place of abode, on 1st day of June, 1880, was in this family.	Color—White, W; Black, B; Mulatto, Mu; Chinese, Ch; Indian, I	Sex—Male, M; Female, F	Age at last birthday; if under 1 year, give months; if under one month, use A.	If born within the Census year, give the month.	Relationship of each person to the head of this family—whether wife, son, daughter, servant, boarder, or other.	Single, /	Married, /	Widowed, / Divorced, D	Married during Census year, /	Profession, Occupation or Trade of each person, male or female.	Number of months this person has been unemployed during the Census year.	In the person [on the day of the Enumerator's visit] sick or temporarily disabled, so as to be unable to attend to ordinary business or duties? If so, what is the sickness or disability?	Blind, /	Deaf and Dumb, /	Idiotic, /	Insane, /	Maimed, Crippled, Bedridden, or otherwise disabled, /	Attended school within the Census year, /	Cannot read, /	Cannot write, /	Place of Birth, naming State or Territory of United States, or Country.
		1	4	5	6	7	8	9	10	11	12	13	14	15	16	17	18	19	20	21	22	23	
5	27 27	Bonner York	Mu	M	22	—			\			farmer											
		Rebecca	Mu	F	20	—			\			keeps house										\	
		— Benj H	Mu	M	2																\	\	
		— Napoleon B	Mu	M	8/12	Apr																	
	28 28	Mitchel George	W	M	30				\			Teamster		Employed Bank Shop									
		— Ellen	W	F	28		Wife		\			keeps house											
		— Martha	W	F	11	—	Daughter	\				goes to School								\	\	\	
		— Ella	W	F	10	—	Daughter	\				goes to School								\	\	\	
		Ida	W	F	2		Daughter					goes to School								\	\	\	
		[illegible]	[illegible]	[illegible]	[illegible]																		

Beat 4
Carroll Co.
Black Hawk

1900

1900

			Son	M	M	Sept	1884	15	S			Mississippi	Mississippi	Mississippi		
		Abner	Son	M	M	Dec	1887	12	S			Mississippi	Mississippi	Mississippi		
		Jesse	Daughter	M	F	May	1890	10	S			Mississippi	Mississippi	Mississippi		
		Annie	Daughter	M	F	Dec	1892	7	S			Mississippi	Mississippi	Mississippi		
		Howard Rose	Servant	M	M	Jan	1880	20	S			Mississippi	Mississippi	Mississippi		
262	262	Tarlton John	Head	M	M	May	1853	47	M	7		Missouri	Missouri	Missouri		
		Mary	Wife	M	F	Nov	1854	45	M	7	4	1	Georgia	Georgia	Georgia	
		Biles	Son	M	M	Apr	1881	19	S			Mississippi	Missouri	Georgia		
		Mosby Manda	Stepdaughter	M	F	Nov	1889	10	S			Mississippi	Missouri	Georgia		
263	263	Kennedy Jon L.	Head	M	M	Mch	1854	46	M	4		Mississippi	Tennessee	Mississippi		
		Cora	Wife	M	F	Feb	1878	22	M	14	7	6	Mississippi	Mississippi	Mississippi	
		Emmett	Son	M	M	Dec	1884	15	S			Mississippi	Mississippi	Mississippi		
		Annie	Daughter	M	F	Feb	1888	12	S			Mississippi	Mississippi	Mississippi		
		Ethan	Son	M	M	Aug	1889	10	S			Mississippi	Mississippi	Mississippi		
		Jon	Son	M	M	Dec	1892	7	S			Mississippi	Mississippi	Mississippi		
		Myrtle	Daughter	M	F	Feb	1894	5	S			Mississippi	Mississippi	Mississippi		
		Mamie	Daughter	M	F	Mch	1896	3	S			Mississippi	Mississippi	Mississippi		
		Kate	Daughter	M	F	Mch	1899	1	S			Mississippi	Mississippi	Mississippi		
264	264	Fullen John	Head	M	M	June	1865	34	M	10			Mississippi	Mississippi	Mississippi	
		Sallie	Wife	M	F	Apr	1865	35	M	10	0	0	Mississippi	Georgia	Georgia	
265	265	Fisher J. D.	Head	M	M	Nov	1852	47	M	14			Mississippi	Mississippi	Mississippi	
		Emma	Wife	M	F	Oct	1856	43	M	14	7	6	Mississippi	Mississippi	Mississippi	
		Annie	Daughter	M	F	May	1881	19	S				Mississippi	Mississippi	Mississippi	
		Lizzie	Daughter	M	F	June	1887	13	S				Mississippi	Mississippi	Mississippi	
		Clyde	Daughter	M	F	May	1890	10	S				Mississippi	Mississippi	Mississippi	
		John	Son	M	M	Mch	1892	8	S				Mississippi	Mississippi	Mississippi	
		Watson	Son	M	F	Mch	1894	6	S				Mississippi	Mississippi	Mississippi	

John D. Fisher m. Mrs. E. C. Howard
3-21-1883

FISHER

T-224.

TWELFTH CENSUS OF THE UNITED STATES.

SCHEDULE No. 1.—POPULATION.

State Mississippi
County Carroll

Township or other division of county Part of Beat 3 ~~Township 3~~ [Insert name of township, town, precinct, district, or other civil division, as the case may be. See instructions.] Name of Institution

Name of incorporated city, town, or village, within the above-named division, ~~Black Hawk~~

Enumerated by me on the 3 day of ~~June~~ July, 1900. H. C. Hage

LOCATION. Street.	LOCATION. House Number.	LOCATION. Number of dwelling house in the order of visitation.	LOCATION. Number of family, in the order of visitation.	NAME of each person whose place of abode on June 1, 1900, was in this family. Enter surname first, then the given name and middle initial, if any. Include every person living on June 1, 1900. Omit children born since June 1, 1900.	RELATION. Relationship of each person to the head of the family.	PERSONAL DESCRIPTION. Color or race.	Sex.	DATE OF BIRTH. Month.	Year.	Age at last birthday.	Whether single, married, widowed, or divorced.	Number of years married.	Mother of how many children.	Number of these children living.	NATIVITY. Place of birth of each person and parents of each person enumerated. If born in the United States, give the State or Territory; if of foreign birth, give the country only. Place of birth of this Person.	Place of birth of Father of this person.	Place of birth of Mother of this person.	CITIZENSHIP. Year of immigration to the United States.	Number of years in the United States.	Naturalization.
1				3	4	5	6	7		8	9	10	11	12	13	14	15	16	17	18
				Fisher Evelyn	Daughter	M	F	Mch	1897	3	S				Mississippi	Mississippi	Mississippi			
				Wilson	Son	M	M	Jan	1900	1	S				Mississippi	Mississippi	Mississippi			
266	266			Taylor William A.	Head	M	M	Mch	1870	30	S				Mississippi	Mississippi	Mississippi			
				Walter	Brother	M	M	Jan	1877	23	S				Mississippi	Mississippi	Mississippi			
				Onzo B.	Sister	M	F	June	1887	13	S				Mississippi	Mississippi	Mississippi			
				Guy	Brother	M	M	Nov	1891	8	S				Mississippi	Mississippi	Mississippi			
				Frank C.	Brother	M	M	Mch	1886	14	S				Mississippi	Mississippi	Mississippi			
				Bessie	Sister	M	F	Aug	1888	11	S				Mississippi	Mississippi	Mississippi			
				Emanuel	Brother	M	M	Dec	1882	20	S				Mississippi	Mississippi				
267	267			Browning S. P.	Head	M	M	Aug	1857	40	M	19			Mississippi	Mississippi	Mississippi			
				Molly	Wife	M	F	[illegible]	[illegible]	37	M	19	[illegible]	[illegible]	Mississippi	Mississippi	Mississippi			
				Julia	Daughter	M	F	Apr	[illegible]	[illegible]	S				Mississippi	Mississippi	Mississippi			
				Annie	Daughter	M	F	Oct	[illegible]	[illegible]	S				Mississippi	Mississippi	Mississippi			

O H I O L D S FICHE

Fisher, Cyrus 9 listed..but none married to Charlotte CALDWELL..none in Fulton County, Ohio

" Daniel..none born in Fulton County, Ohio

" Hart..born

" Hart A. ..md. Mary A. LEE 6 Aug., 1872-Tuscarawas, Ohio

" Hart Andrews..bn. 5 Aug., 1849 Cuyahoga, Olmstead, Oh.
parents: Hart E. Fisher & Lucretia Lilly

" Hart E. md. Lucretia LILLY 6 Aug., 1846 Cuyahogan Cty., Oh.

" Hartzell F. bn. 1841 Columbiana Cty., Oh. Salem MM
parents: Amasa Fisher & Judith Ferrall

Fulton Cty., Oh.

Fisher, Angeline md. M. C. Augustine 11 Aug., 1878

" Evangeline md. Michael Augustine 1877 Archbold, Oh.

"
Fischer, Evangeline bn. or baptized 1859

Fisher, Frank bn. 29 Sept., 1869

" Wintersteen G. md. Hannah MILLER 5 Jan., 1881

checked Charlotte CALDWELL

none in Fulton County, Ohio

... ...

1850-Clay Township, Ohio-Montgomery County

Fisher, Jacob	45	Pa
Sarah	40	"
Mary	11	"
Samuel	9	Oh
Sarah	7	"
Israel	5	"
Ephriem	4	"
Armanda	2	"

1850-Wayne Tshp., Oh. Montgomery Cty., Oh.
Fisher, Paul 52 Germany & family

1850-Miami Tshp., Montgomery Cty., Oh.-
Fisher, Henry 52 Germany & family

1850-VanBuren, Montgomery Cty., Oh.
Fisher, Leonard 42 Germany & family

(checked all Montgomery Cty., Ohio for Fisher, Siras..Dayton, Oh. Wards 1-4
not found

1 8 6 0 Fulton County, Ohio

Dover Township

Spring Hill

Ottokee

York

Delta Village

Clinton

Wauseon(?)spl?

Pettysville

German

Archibald

Franklin

Fulton

SwanCreek

Centerville

SwanCreek

Pike

Chesterfield

Gorham

FayetteVillage

Gorham

AMBOY

MATAMORA-AMBOY Post Office: MATAMORA

MATAMORA POst Office: MATAMORA

AMBOY Post Office: MATAMORA

Royaltown

Moorey's Corners

Royalton

from LDS Library

checked New York:

no Fisher, Siras,Syrus,Cirus, Cyrus

no Caldwell, Charlotte

..

Index to Marriages in New York Herald

1835-1855

Caldwell,	Charles H.	md.	McGowan, Esther	27 Dec., 1854
"	James S. W.	"	Richmond, Edmonia Virginia	2 Oct., 1849
"	Lafayette	"	Babin, Frances Constance	26 Nov., 1853
"	W. M. USN	"	Towson, Caroline Eveline	27 Nov., 1846

...

Cemeteries of Chester, New York-Orange County

Caldwell,	Ellen E.	bn.	15 Nov., 1826	-died	23 Aug.,	1860
"	George W	"	11 Aug., 1820	"	21 Nov.,	1864
"	Martha	"	1824	"		1897

Fisher, Will died 1920

....

In one book when I looked up name Fisher, I was referred to VISSCHER. Is this the original spelling?

1850-Dayton City, Ohio-Montgomery County

2nd. Ward-pg. 321-161

Fisher, Francis	50	shoemaker $2000.	Ire
Mary	40		Pa.

2nd. Ward-343-172

Barnhart, Daniel	36	piano forte many	Pa
Anna	22	Oh	
John	7	"	
Daniel	2	"	

4th. Ward 447-224

Dentz, J. M.	34	Pa
Catharine	31	Oh
Fisher, Lucius	30	"
Mary	20	"

4th.Ward-

Bark, Levi	42	Vt
margaret	45	Pa
Oliver	10	Oh
Barnhart, Susan	63	Pa

Dayton City, Oh. 1st. Ward

in Hotel
Barnhart, Washington 24 Lawyer Oh.

checked all Dayton City-Ward 1-7
on 713
no FISHER, SIRAS

Harrison Tshp.-551-276

Barnhart,	Daniel	62	Pa
	Elizabeth	53	"
	Mary	24	"
	Catharine	18	Oh
	Charles	10	"

Harrison Thp. 176

Barnhart,	David	34	Pa
	Elizabeth	29	Oh
Zigler,	Isaiah	6	"
"	Elijah	4	"
Barnhart,	Catharine	12	"
"	Jeremiah	9	"
"	Dayton	8	"
"	Francis M	6	"

German Thp.-619-310

Fisher,	Frederick	77	Pa
	Magdalena	71	"
	Sarah	31	"
	Solomon	37	"

German Thp-571

Barnhart,	John	49	Pa
	Christina	36	"
	Wm.	21	Oh
	Geo.	18	"
	John	16	"
(female)	Lannia?	14	"
	Elizabeth	8	"

1850 Peoria County, Illinois..no Brimfield-City of Peoria on place listed

Dec., 1850

pg. 489/1741/1794	Fisher,	Loudon	49	Mass
		Mary	47	"
		Augusta	28	"
		James	21	"
		Simon	17	"
		Harry	12	"
		Mary	11	"
		Edwin	8	Ill
		Elisha T?	35	Mass
pg. 334? 2444/2510	Fisher,	Geo.	38	NY
		Catharine	24	"
		Catharine E	4	Ill
		Geo.	1	"
		James H	7	NY
pg. 370/2685/2768	Fisher,	John J	59	NY
		Eliza	59	"
		Mary J	19	"
		John L	16	"
		Amanda	14	"
pg. 9 314	Fisher,	David	32	Pa
		Lulianna	28	Oh
		Barbara A	8	"
		Andrew	4	"
	Lusht?,	Swisher		Pa male
pg. 299?/364	Fisher,	Josiah	23	Pa
		Elizabeth	25	"
		Benjamin F	7	"
		Sarah A	2	"

pg. 661 Dody, Wm.
Fisher, Elizabeth D. 30 Oh

Clinton House
Fisher, William 20 Ohio (1830)

1870-Rock Island County, Illinois

Buffalo Prarie
Fisher, Wm. 62 Pa. & family
..

Buffalo Prarie
McDonald, John 45 Va & lge. family
" James 68 Va. & family
...

Buffalo Prarie
Fisher, Vollentine 48 Baden & family
...

1st. Ward of Rock Island
Fisher, Freeman 55 Vt.

Fisher, Hen ? boarder male 20 Prussia?
...

page 53? State 299
Fisher, Martin ? 27 Ill
Constance ?27 "
..

Fisher, Wm. 52 NY
Jemina 43 Oh
..

2nd. Ward-Rock Island
Fisher, John 30 NY
Rosa 32 "
Rose 10 "
John F 8 "
Flora? 6 "
Lizzie 4 "
George 1 Ill
.....

pg. 25 Rock Island City
McDonald, Nono female 82? Ireland
Leady, Wm 41 Ireland
..

Edington Township pg. 4
Fisher, Wm. 61 Ct
Fanny 60 NY
John 24 Ind.
Helen 24 "
Cary 20 "

L D S Microfiche Rock Island, Illinois

Fisher, Charlott born 1845 Rock Island, Illinois
parents: William & Eliza Jane (Drury)

" Drury bn. 1847 R I Cty., Ill.-parents: WM. & Eliza Jane (Drury)
(male)

" " bn. 24 Sept.,1848 Buffalo Prarie, Ill. R I Cty.
parents: Wm. & Eliza Jane (Drury)

" Edward Daniel bn. 2 Nov., 1873-Illinois City, Ill. R I Cty.
parents: James & Caroline Elizabeth(Weaverling)

" Eliza Jane bn. 22 Aug., 1868-Illinois City, Ill. R I Cty.
parents: Jas. & Caroline Elizabeth (Weaverling)

" James bn. 9 Aug., 1841 Illinois City R I Cty.
parents: Wm. & Eliza Jane (Drury)

" James William bn. 29 Sept., 1875-Illinois City, Ill. R I Cty.
parents: James & Caroline E. (Weaverling)

" Jane bn. 1839-parents: Wm. & Eliza Jane (Drury)

" Robert Hugh md. 5 June, 1920-East Moline, Ill. R I Cty.
Estelle Gertrude (Parrott) relative?

" Sarah bn. 1843 parents: Wm. & Eliza Jane (Drury)

....

L D S Microfiche Montgomery County, Ohio

no Fisher

Fischer, Christian bn. 1866 Dayton, Ohio
parents:George Fischer & Dorothea (Kress or Grass)

" Dorothea bn. 1872 Dayton, Ohio
parents: Geo. & Dorothea (Kress or Grass)

" Elizabeth bn. 1870 Dayton, Ohio
parents: Geo. & Dorothea (Kress or Grass)

" Elizabeth married John B. Brennen 1871 Montgomery County, Ohio

" George bn. 1868 Dayton, Ohio
parents: Geo. & Dorothea (Kress or Grass)

" Polly md. Thomas Erick 1822 Montgomery Cty., Oh.

Y O U R A H N E N T A F E L

Virginia (Harling) Fafara

2. HARLING, Frederick Phillip..born Jan.,1891

3. FISHER, Charlotte Emma..born 7 Aug., 1893

4. HARLING, Frederick..b. Aug., 1853

5. Emma..b. Apr., 1861

6. FISHER, Daniel..b. 3 Sept., 1847..d. 24 May, 1931

7. MCDONALD, Martha..b. 24 May, 1847..d. 23 Sept., 1919

8. HARLING,

9.

10.

11. FISHER, Cyrus..b. 1801

12. CALDWELL, Charlotte.. 1825

13. MCDONALD, James..b. b. 1817

14. JACKSON, Emma..b. 1822

CYRUS FISHER : & wife Charlotte (Caldwell)

1847 or earlier in: Fulton Cty., Oh.-Metamora

18 Peoria Cty., Ill.-Brimfield

(1848 to 1861 in Brimfield (or 1849 to 1861) (or 1850 to 1861

1861-Moline, Ill.-Rock Island Cty.

Guessing at age of Cyrus Fisher:
Cyrus..born N.Y. 1820 or earlier
1847 (age 27) in Fulton Cty.,Oh.-Metamora
1848 to 1861 (age 28 to 41) in Moline
Cyrus may have been in Moline, Ill. Rock Island Cty.-1870 census age 50
1880 " age 60

Census Index: U.S. Selected Counties, 1850

Fisher, Nicholas	State : MS County : Carroll Co. Location : Southern Division Year : 1850 Page # : 250
Fisher, Peter	State : MS County : Wilkinson Co. Year : 1850 Page # : 283
Fisher, Robert	State : MS County : Yazoo Co. Year : 1850 Page # : 506
Fisher, Southy	State : MS County : Lauderdale Co. Location : Southern District Year : 1850 Page # : 325
Fisher, Stephen C.	State : AL County : Tuscaloosa Co. Year : 1855 Page # : 049
Fisher, Susan	State : MS County : Attala Co. Location : 12 R 3 E Year : 1850 Page # : 098
Fisher, Thomas	State : AL County : Russell Co. Location : Livingston Year : 1850 Page # : 105 Census type code : Slave Schedule
Fisher, Thomas	State : AL County : Sumter Co. Location : Livingston Year : 1850 Page # : 261
Fisher, Thomas	State : MS County : Attala Co. Location : 13 R 3 E Year : 1850 Page # : 105
Fisher, Thomas	State : MS County : Hinds Co. Location : Jackson Year : 1850 Page # : 163
Fisher, Willaim	State : MS County : Carroll Co. Location : Southern Division Year : 1850 Page # : 243
Fisher, William	State : MS County : Itawamba Co. Location : 7th District Year : 1850 Page # : 408

Census Index: U.S. Selected States/Counties, 1860

Carroll, William	State : KY County : Christian Co. Location : Hopkinsville P. O. Year : 1860 Page # : 535
Carroll, William	State : MS County : Attala Co. Location : Kosciusko Year : 1860 Page # : 263
Fisher	State : MS County : Claiborne Co. Year : 1866 Page # : 008 Additional individual information : OT GVN
Fisher, A. A.	State : MS County : Hinds Co. Location : Jackson P. O. Year : 1860 Page # : 531
Fisher, W. R.	State : MS County : Rankin Co. Location : Brandon Town Year : 1860 Page # : 864
Fisher, William	State : AL County : Baldwin Co. Year : 1860 Page # : 275
Fisher, William	State : AL County : Coosa Co. Location : Southern Division Year : 1860 Page # : 117
Fisher, William	State : AL County : Mobile Co. Location : Mobile City 7th Ward Year : 1860 Page # : 747
Fisher, William	State : MS County : Adams Co. Location : Natchez City Year : 1860 Page # : 013
Fisher, William	State : MS County : Carroll Co. Location : Black Hawk Year : 1860 Page # : 934
Fisher, William	State : MS County : Itawamba Co. Location : Fulton Year : 1860 Page # : 135
Fisher, William	State : MS County : Warren Co. Location : City Of Vicksburg Year : 1860

38 Heather Way
Ventura, CA 93004-1411

Jean Strickland

Enclosed is the research I did for a friend of mine, a former schoolmate. Hope it can be put to use in your fine library.

Someday if you take a snapshot of the library did love to have a small copy.

How are you?

Millicent Ann (Price) Schreiber

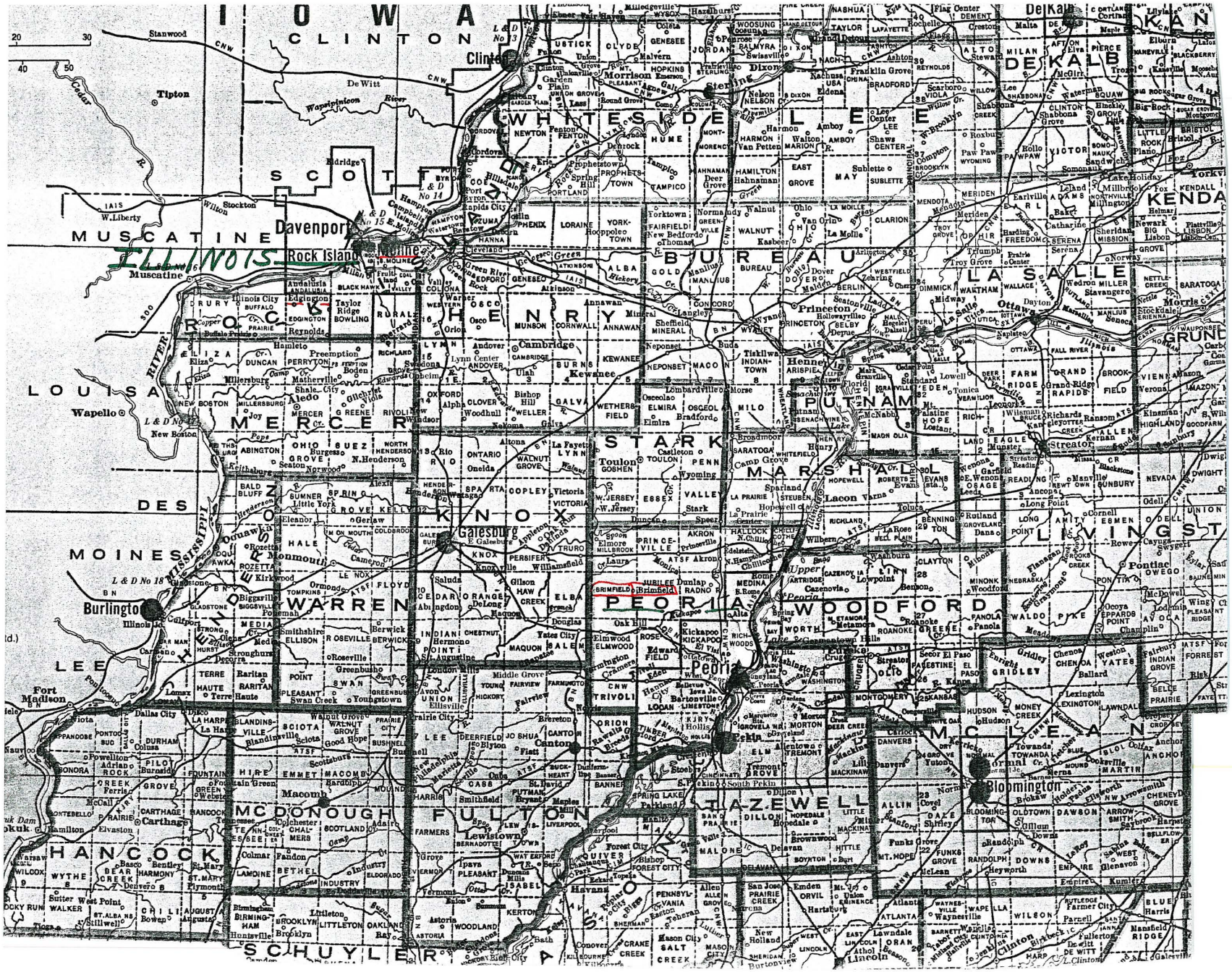
IOWA
CLINTON
WHITESIDE
LEE
DEKALB
SCOTT
MUSCATINE
ILLINOIS
Davenport
Rock Island
Moline
BUREAU
LA SALLE
ROCK
HENRY
PUTNAM
LOUISA
MERCER
STARK
MARSHALL
DES MOINES
KNOX
Galesburg
LIVINGSTON
WARREN
PEORIA
WOODFORD
Burlington
LEE
Peoria
Pekin
MCLEAN
Bloomington
TAZEWELL
MCDONOUGH
FULTON
HANCOCK
SCHUYLER
Macomb
Canton
Lewistown
Havana
Clinton
Dixon
Sterling
Princeton
Ottawa
Streator
Pontiac
Fort Madison
Carthage
Tipton
Muscatine
Stanwood
De Witt
Wapello
Monmouth
Galesburg
Knoxville
Abingdon
Canton
Havana
Lewistown
Bloomington
Normal
Streator
Ottawa
Princeton
Henry
Lacon
Pontiac
Peoria
Pekin
Macomb
Carthage
Fort Madison
Burlington
Davenport
Rock Island
Moline
Clinton
Dixon
Sterling

Fulton Co Atlas 1858

michigan

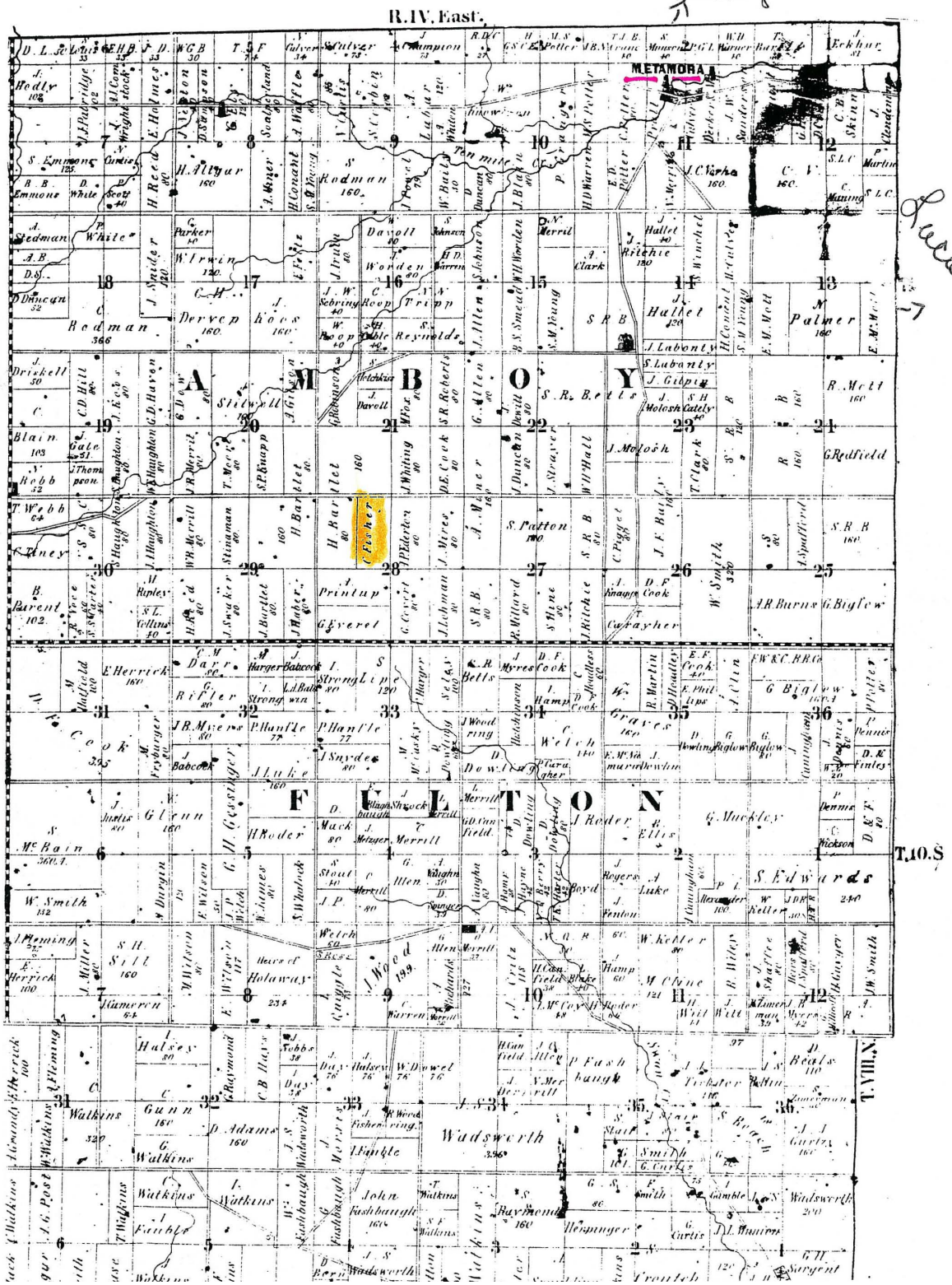

Lucas Co

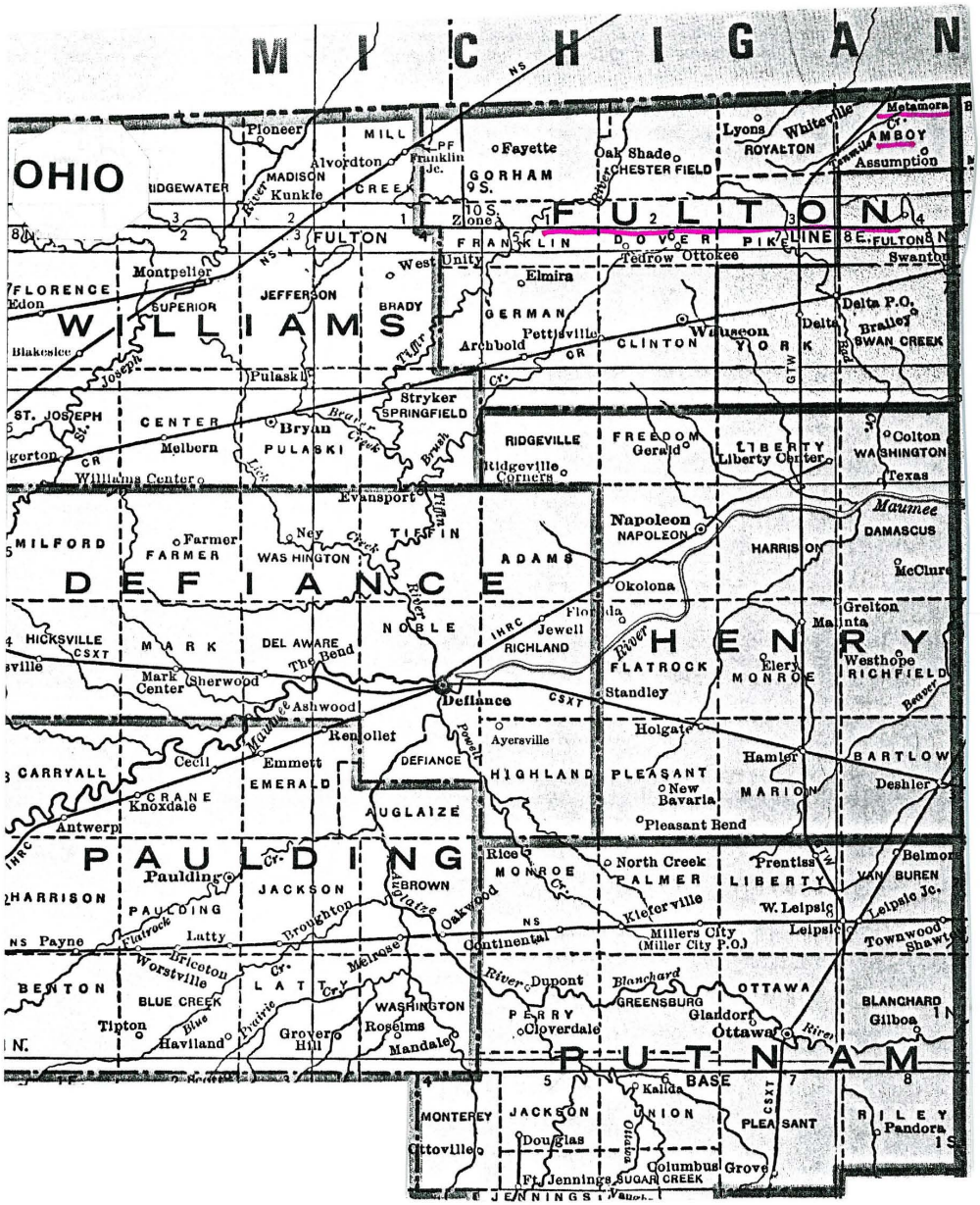
MICHIGAN
OHIO
FULTON
WILLIAMS
DEFIANCE
HENRY
PAULDING
PUTNAM
Pioneer
MILL
Alvordton
Franklin Jc.
Fayette
GORHAM
Oak Shade
CHESTER FIELD
Lyons
ROYALTON
Whiteville
Metamora
AMBOY
Assumption
RIDGEWATER
MADISON
Kunkle
CREEK
Zone
FRANKLIN
DOVER
PIKE
Tedrow
Ottokee
Swanton
Montpelier
West Unity
Elmira
FLORENCE
Edon
SUPERIOR
JEFFERSON
BRADY
GERMAN
Pettisville
Archbold
CLINTON
Wauseon
YORK
Delta
Delta P.O.
Brailey
SWAN CREEK
Blakeslee
Pulaski
Stryker
SPRINGFIELD
ST. JOSEPH
CENTER
Bryan
PULASKI
Melbern
Williams Center
RIDGEVILLE
Ridgeville Corners
FREEDOM
Gerald
LIBERTY
Liberty Center
Colton
WASHINGTON
Texas
Evansport
Napoleon
NAPOLEON
Maumee
DAMASCUS
McClure
MILFORD
Farmer
FARMER
Ney
WASHINGTON
TIFFIN
ADAMS
HARRISON
Okolona
Florida
Jewell
RICHLAND
Grelton
Manta
HICKSVILLE
MARK
DEL AWARE
The Bend
NOBLE
FLATROCK
Elery
MONROE
Westhope
RICHFIELD
Mark Center
Sherwood
Ashwood
Defiance
Standley
Holgate
Ayersville
Renollet
Cecil
Emmett
EMERALD
DEFIANCE
HIGHLAND
PLEASANT
New Bavaria
Hamler
MARION
BARTLOW
Deshler
CARRYALL
CRANE
Knoxdale
AUGLAIZE
Antwerp
Pleasant Bend
Rice
North Creek
PALMER
Prentiss
LIBERTY
Belmont
VAN BUREN
Paulding
JACKSON
BROWN
MONROE
HARRISON
PAULDING
Oakwood
Kieferville
W. Leipsic
Leipsic Jc.
Broughton
Latty
Continental
Millers City
(Miller City P.O.)
Leipsic
Townwood
Payne
Briceton
Worstville
Melrose
BENTON
BLUE CREEK
LATTY
Dupont
Blanchard
GREENSBURG
OTTAWA
BLANCHARD
Gilboa
Tipton
Haviland
Grover Hill
WASHINGTON
Roselms
Mandale
PERRY
Cloverdale
Glandorf
Ottawa
Kalida
MONTEREY
JACKSON
UNION
PLEASANT
RILEY
Pandora
Ottoville
Douglas
Columbus Grove
Ft. Jennings
SUGAR CREEK
JENNINGS

COUNTY MAP FOR THE STATE OF ILLINOIS

ENGLAND AND WALES
SCOTLAND
NORTHUMBER-LAND
CUMBERLAND
DURHAM
IRELAND
WESTMOR-LAND
ISLE OF MAN
LANCS.
N. RIDING
YORKSHIRE
IRISH SEA
E. RIDING
LANCS.
W RIDING
ANGLESEY
CHESHIRE
FLINT
CAERNAR-VON
DENBIGH
DERBY
NOTTS.
LINCS.
MERIONETH
STAFFS.
SHROPS. (SALOP)
MONTGOMERY
LEICS.
RUT-LAND
NORFOLK
RADNOR
WARWS.
HUNTS.
CARDIGAN
WORCS.
NORTHANTS
CAMBS.
HEREFORD
SUFFOLK
PEMBROKE
CARMARTHEN
BRECON
BEDS.
GLOUCS.
OXFORD (OXON)
BUCKS.
MON-MOUTH
HERTS.
ESSEX
GLAMORGAN
MIDD'X
LONDON
WILTS.
BERKS.
SOMERSET
SURREY
HAMPS. (Southampton)
KENT
DEVON
DORSET
SUSSEX
CORNWALL
ISLE OF WIGHT
ENGLISH CHANNEL

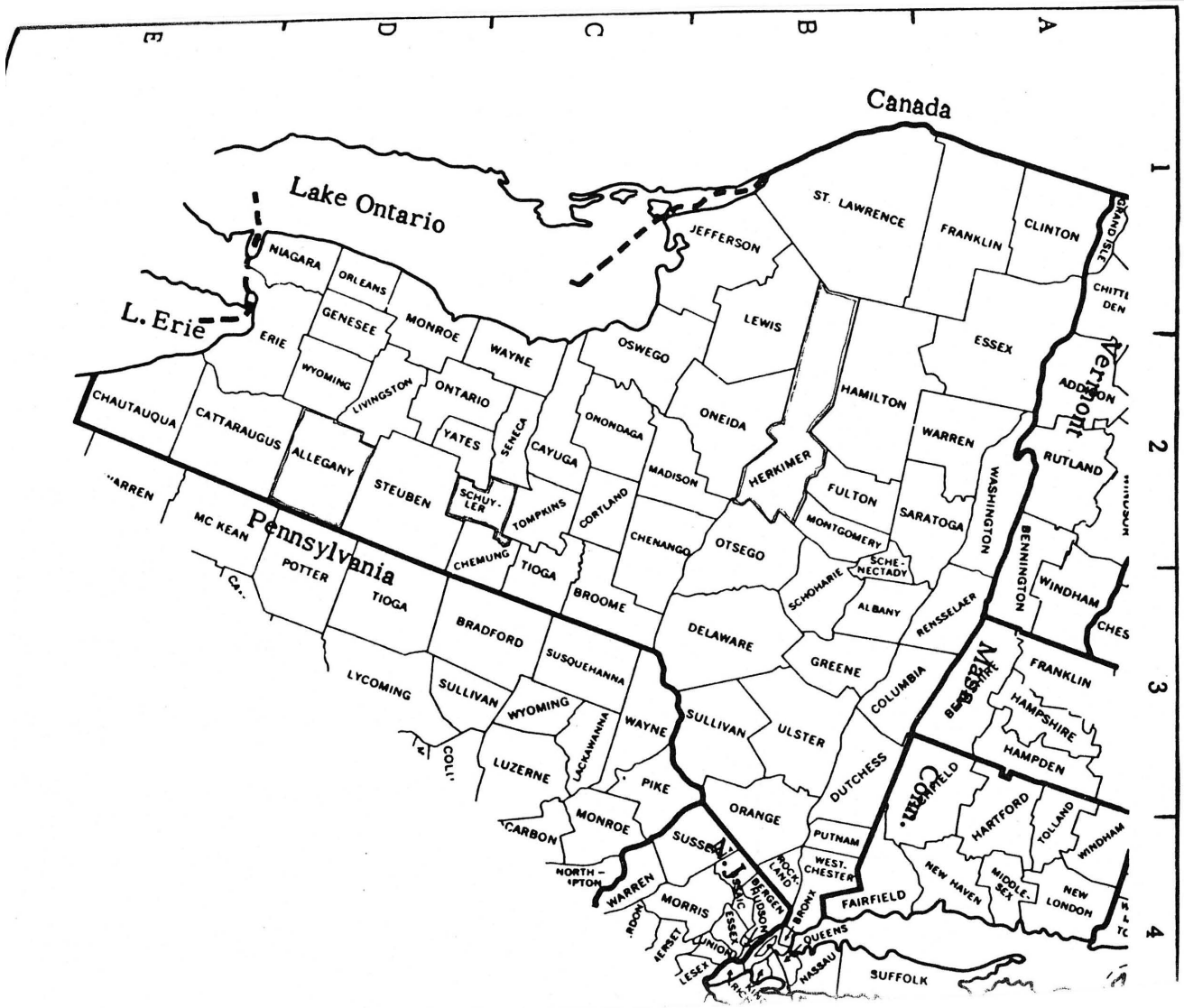
COUNTY MAP FOR THE STATE OF NEW YORK
New York
Canada
Lake Ontario
L. Erie
Pennsylvania
Vermont
Massachusetts
Conn.
N. J.
A
B
C
D
E
1
2
3
4
ST. LAWRENCE
FRANKLIN
CLINTON
CHITTENDEN
ESSEX
ADDISON
RUTLAND
WINDHAM
BENNINGTON
WASHINGTON
WARREN
HAMILTON
FULTON
SARATOGA
RENSSELAER
ALBANY
SCHENECTADY
MONTGOMERY
SCHOHARIE
GREENE
COLUMBIA
FRANKLIN
HAMPSHIRE
HAMPDEN
HARTFORD
TOLLAND
WINDHAM
NEW HAVEN
MIDDLESEX
NEW LONDON
FAIRFIELD
SUFFOLK
NASSAU
QUEENS
BRONX
WESTCHESTER
PUTNAM
DUTCHESS
ULSTER
ORANGE
SULLIVAN
DELAWARE
OTSEGO
CHENANGO
BROOME
TIOGA
CHEMUNG
SCHUYLER
TOMPKINS
CORTLAND
MADISON
ONEIDA
HERKIMER
OSWEGO
LEWIS
JEFFERSON
ONONDAGA
CAYUGA
SENECA
YATES
ONTARIO
WAYNE
MONROE
GENESEE
ORLEANS
NIAGARA
ERIE
WYOMING
LIVINGSTON
CHAUTAUQUA
CATTARAUGUS
ALLEGANY
STEUBEN
MC KEAN
POTTER
TIOGA
BRADFORD
SUSQUEHANNA
LYCOMING
SULLIVAN
WYOMING
LUZERNE
LACKAWANNA
PIKE
MONROE
CARBON
NORTHAMPTON
WARREN
SUSSEX
MORRIS
ESSEX
UNION
HUDSON
BERGEN
ROCKLAND
BERKSHIRE

COUNTY MAP FOR THE STATE OF ILLINOIS

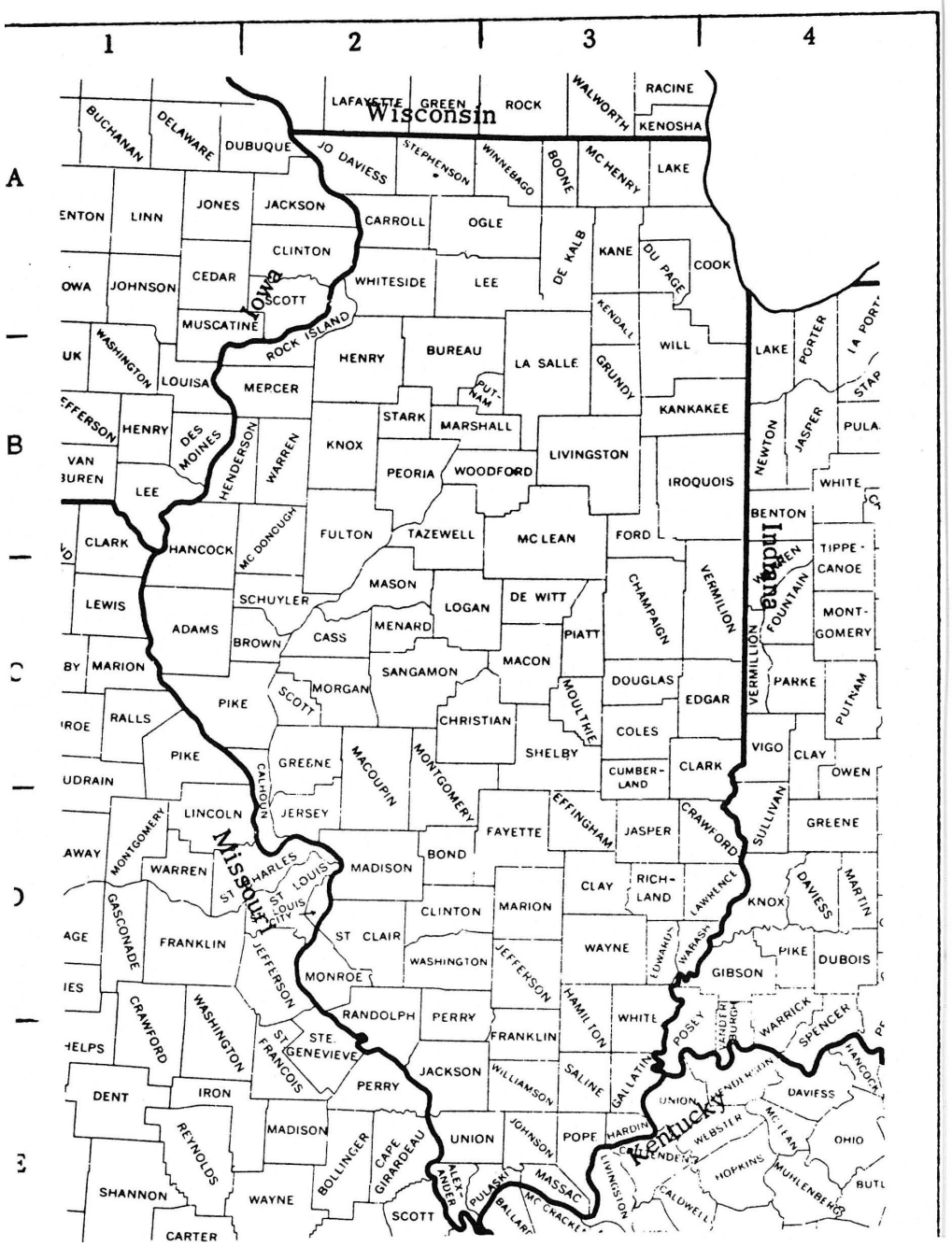

Ohio

COUNTY MAP FOR THE STATE OF OHIO

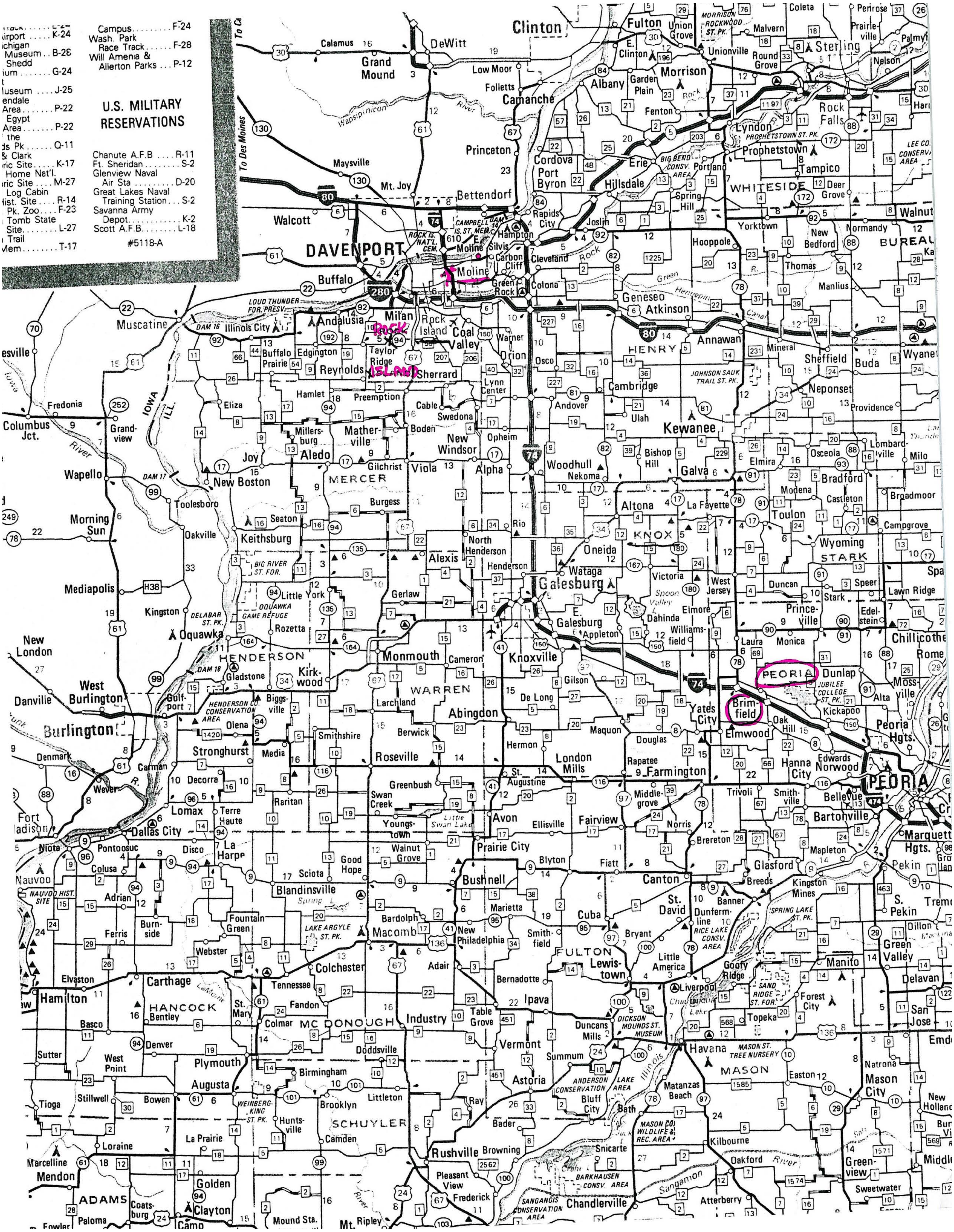
Campus........F-24
Wash. Park
Race Track.....F-28
Will Amenia &
Allerton Parks...P-12
U.S. MILITARY
RESERVATIONS
Chanute A.F.B....R-11
Ft. Sheridan........S-2
Glenview Naval
Air Sta.........D-20
Great Lakes Naval
Training Station...S-2
Savanna Army
Depot...........K-2
Scott A.F.B........L-18
#5118-A
Clinton
DAVENPORT
Moline
ROCK
ISLAND
Rock Island
Bettendorf
Muscatine
Milan
Andalusia
Coal Valley
Sherrard
Aledo
MERCER
HENRY
Kewanee
Galesburg
KNOX
WARREN
Monmouth
HENDERSON
Burlington
West Burlington
STARK
PEORIA
Peoria
Brimfield
Dunlap
Elmwood
Canton
FULTON
Macomb
MC DONOUGH
HANCOCK
Carthage
SCHUYLER
Rushville
MASON
Havana
ADAMS
Morrison
WHITESIDE
Sterling
BUREAU
Pekin

OFFICE OF VITAL RECORDS
OFFICE OF MANAGEMENT SERVICES,
ILLINOIS DEPARTMENT OF PUBLIC HEALTH
SPRINGFIELD, ILLINOIS 62761

LIST OF ILLINOIS COUNTIES AND COUNTY SEATS

(Address the County Clerk at the County Court House in the city named. Example: County Clerk of Adams County, County Court House, Quincy, Illinois 62301)

COUNTY	CITY AND ZIP CODE
ADAMS	Quincy 62301
ALEXANDER	Cairo 62914
BOND	Greenville 62246
BOONE	Belvidere 61008
BROWN	Mt. Sterling 62353
BUREAU	Princeton 61356
CALHOUN	Hardin 62047
CARROLL	Mt. Carroll 61053
CASS	Virginia 62691
CHAMPAIGN	Urbana 61801
CHRISTIAN	Taylorville 62568
CLARK	Marshall 62441
CLAY	Louisville 62858
CLINTON	Carlyle 62231
COLES	Charleston 61920
*COOK	Chicago 60606
CRAWFORD	Robinson 62454
CUMBERLAND	Toledo 62468
DEKALB	Sycamore 60178
DEWITT	Clinton 61727
DOUGLAS	Tuscola 61953
DU PAGE	Wheaton 60187
EDGAR	Paris 61944
EDWARDS	Albion 62806
EFFINGHAM	Effingham 62401
FAYETTE	Vandalia 62471
FORD	Paxton 60957
FRANKLIN	Benton 62812
FULTON	Lewistown 61542
GALLATIN	Shawneetown 62984
GREENE	Carrollton 62016
GRUNDY	Morris 60450
HAMILTON	McLeansboro 62859
HANCOCK	Carthage 62321
HARDIN	Elizabethtown 62931
HENDERSON	Oquawka 61469
HENRY	Cambridge 61238
IROQUOIS	Watseka 60970
JACKSON	Murphysboro 62966
JASPER	Newton 62448
JEFFERSON	Mt. Vernon 62864
JERSEY	Jerseyville 62052
JO DAVIESS	Galena 61036
JOHNSON	Vienna 62995
KANE	Geneva 60134
KANKAKEE	Kankakee 60901
KENDALL	Yorkville 60560
KNOX	Galesburg 61401
LAKE	Waukegan 60085
LA SALLE	Ottawa 61350
LAWRENCE	Lawrenceville 62439
LEE	Dixon 61021
LIVINGSTON	Pontiac 61764
LOGAN	Lincoln 62656
MC DONOUGH	Macomb 61455
MC HENRY	Woodstock 60098
MC LEAN	Bloomington 61701
MACON	Decatur 62523
MACOUPIN	Carlinville 62626
MADISON	Edwardsville 62025
MARION	Salem 62881
MARSHALL	Lacon 61540
MASON	Havana 62644
MASSAC	Metropolis 62960
MENARD	Petersburg 62675
MERCER	Aledo 61231
MONROE	Waterloo 62298
MONTGOMERY	Hillsboro 62049
MORGAN	Jacksonville 62650
MOULTRIE	Sullivan 61951
OGLE	Oregon 61061
PEORIA	Peoria 61601
PERRY	Pinckneyville 62274
PIATT	Monticello 61856
PIKE	Pittsfield 62363
POPE	Golconda 62938
PULASKI	Mound City 62963
PUTNAM	Hennepin 61327
RANDOLPH	Chester 62233
RICHLAND	Olney 62450
ROCK ISLAND	Rock Island 61201
ST. CLAIR	Belleville 62220
SALINE	Harrisburg 62946
SANGAMON	Springfield 62701
SCHUYLER	Rushville 62681
SCOTT	Winchester 62694
SHELBY	Shelbyville 62565
STARK	Toulon 61483
STEPHENSON	Freeport 61032
TAZEWELL	Pekin 61554
UNION	Jonesboro 62952
VERMILION	Danville 61832
WABASH	Mt. Carmel 62863
WARREN	Monmouth 61462
WASHINGTON	Nashville 62263
WAYNE	Fairfield 62837
WHITE	Carmi 62821
WHITESIDE	Morrison 61270
WILL	Joliet 60431
WILLIAMSON	Marion 62959
WINNEBAGO	Rockford 61101
WOODFORD	Eureka 61530

*Address: Cook County Bureau of Vital Statistics, 118 North Clark Street, Chicago, Illinois 60602

Search Words: FISHER

CD 154, 1st Edition
AL 1820-1823, WILCOX CO., AL 1820
Screen 2 of 10

SNDX	----NAME----	----TOWNSHIP----		PAGE	TYPE	NOTES
E352	EDDINS, Ritchard	NO TWP LISTED	#			
E352	EDDINS, William	NO TWP LISTED	#			
E352	EDDINS, William B.	NO TWP LISTED	#			
E524	ENGLISH, Green	NO TWP LISTED	#			
E615	ERVINS, Samuel	NO TOWNSHIP LISTED	#			
E363	ETHREDGE, Sampson	NO TWP LISTED	#			
E163	EVERETT, Martha	NO TOWNSHIP LISTED	#			
E163	EVERETT, Robert	NO TOWNSHIP LISTED	#			
E152	EVINS, Thomas	NO TWP LISTED	#			
F452	FILING, Peter		#			02 02 02 03 09
F452	FILING, Peter	NO TWP LISTED	#			
F452	FILING, Peter Jr.	NO TWP LISTED	#			
F452	FILING, Peter Jun		#			01 00 00 01 02
>F260	FISHER,	NO TOWNSHIP LISTED	#			
>F260	FISHER, William		#			02 04 01 00 07
>F260	FISHER, William	NO TWP LISTED	#			
F600	FRY, John G.		#			01 01 01 02 05
F600	FRY, John G.	NO TWP LISTED	#			
G514	GAMBLE, John A.	NO TWP LISTED	#			
G514	GAMBLE, William J.		#			01 00 01 01 03
G514	GAMBLE, William J.	NO TWP LISTED	#			

Search Words: FISHER

CD 154, 1st Edition
MS 1820-1828, CLAIBORNE CO., MS 1820
Screen 1 of 7

SNDX	----NAME----	----TOWNSHIP----		PAGE	TYPE	NOTES
F000	FIFE, Gilbert		#	11		200010-10100-0
F000	FIFE, John M.		#	10		000010-00100-0
>F260	FISHER, George		#	10		000220-10100-1
F460	FLOWER, Iasiah		#	4		101130-31010-0
F460	FLOWER, Josiah		#	3		101130-31010-0
F462	FLOWERS, Ignatius		#	4		110110-00010-0
F462	FLOWERS, Nace		#	10		100020-22010-0
F236	FOSTER, Gibeon		#	7		111110-21010-0
F236	FOSTER, James		#	8		200001-21010-0
F236	FOSTER, John		#	7		000010-00000-0
F236	FOSTER, Shedrack		#	4		100010-10100-0
F236	FOSTER, Spencer		#	4		121101-10010-0
F626	FRAZIER, Peter		#	11		000001-00000-0
F645	FREELAND, T. d. a.		#	5		100120-20200-0
G000	GEE, Jack P.		#	4		000100-00100-0
G520	GENNINGS, George		#	6		100001-00000-0
G650	GERMAN, Asa		#	10		110101-30010-0
G125	GIBSON, Ann		#	10		021200-11001-0
G125	GIBSON, Ann		#	8		200000-31010-0

Search Words: FISHER

CD 154, 1st Edition
AR 1821-1829, CLARK CO., AR 1828
Screen 2 of 5

SNDX	----NAME----	----TOWNSHIP----	PAGE	TYPE	NOTES
D120	DAVIS, Edward	CADDO TWP	#		
D120	DAVIS, Greenberry	CADDO TWP	#		
D120	DAVIS, Nathaniel	CADDO TWP	#		
D120	DAVIS, Pendence	CADDO TWP	#		
D120	DAVIS, Stasey	LITTLE MARAINE TWP	#		
D120	DAVIS, Zachariah	CADDO TWP	#		
D450	DELANEY, Joseph	LITTLE MARAINE TWP	#		
D535	DENTON, John	CADDO TWP	#		
D535	DENTON, William	CADDO TWP	#		
D250	DICKSON, Bradley	LITTLE MARAINE TWP	#		
D250	DICKSON, Mary	CADDO TWP	#		
E232	EASTES, Russel	LITTLE MARAINE TWP	#		
E353	EDMUNDSON, Albert	ANTOINE TWP	#		
E353	EDMUNDSON, David C.	ANTOINE TWP	#		
E425	ELKINS, John	ANTOINE TWP	#		
E425	ELKINS, Joshua	ANTOINE TWP	#		
>F260	FISHER, David	ANTOINE TWP	#		
F612	FORBUS, John	CADDO TWP	#		
F600	FOYER, Enoch	ANTOINE TWP	#		

Search Words: FISHER

CD 154, 1st Edition
MS 1820-1828, LAWRENCE CO., MS 1820
Screen 12 of 12

SNDX	----NAME----	----TOWNSHIP----		PAGE	TYPE	NOTES
W300	WOOD, David		#	57		200101-10010-0
W640	WORRELL, Isaiah		#	73		120010-21010-0

====== END OF DOCUMENT ======= END OF DOCUMENT ======= END OF DOCUMENT =======

MS 1820-1828, WAYNE CO., MS 1820
Screen 1 of 6

SNDX	----NAME----	----TOWNSHIP----		PAGE	TYPE	NOTES
>F260	FISHER, James		#	118		100010-10010-0
F435	FULTON, Samuel		#	107		230201-00010-0
G652	GARNES, James		#	112		001101-00101-0
G300	GAUDY, Britton		#	110		000010-10100-0
G536	GENTRY, Elijah		#	111		200010-10100-0
G125	GIBSON, Richard		#	118		200100-00010-0
G362	GOODRICH, Nathan		#	105		100130-00100-0
G635	GORDON, Greenbery		#	116		100010-20010-0
G635	GORDON, John		#	108		200010-30010-0
G650	GRAHAM, Anthony		#	111		300011-10100-0
G650	GRAHAM, Robert		#	110		332001-11010-0
G650	GRAHAM, William		#	111		300010-11110-0
G650	GRAHAM, Zachariah		#	111		212201-10001-0

Printed from GRS 3.04, Copyright (c) 1995 Banner Blue Software

Search Words: FISHER

CD 154, 1st Edition
MS 1820-1828, LAWRENCE CO., MS 1820
Screen 1 of 12

SNDX	----NAME----	----TOWNSHIP----		PAGE	TYPE	NOTES
F430	FIELD, John N.		#	62		000010-00000-0
F500	FINN, Willoughby		#	73		220010-11010-0
>F260	FISHER, Elijah		#	64		310010-21010-0
F415	FLEPPEN, Merret*		#	58		100010-30010-0
F462	FLOWERS, William		#	70		100010-21010-0
F630	FORD, James		#	71		011001-12000-0
F630	FORD, Joseph		#	66		000001-00001-0
F236	FOSTER, Jobe		#	60		000100-00000-0
F535	FOUNTAIN, Seth		#	65		100001-00100-0
F535	FOUNTAIN, Seth		#	73		000100-10100-0
F460	FOWLER, James		#	73		100001-11101-0
F460	FOWLER, William		#	60		100100-10200-0
F200	FOX, Arther		#	64		200020-10010-0
F650	FREEMON, Harris		#	64		000100-00000-0
F650	FREEMON, John		#	64		000010-00000-0
F600	FRY, William		#	62		000100-01000-0
F600	FRYER, William		#	70		211110-10110-0
F426	FULGERS, Henry		#	72		011101-01111-0
F625	FURGOM, Thomas		#	68		101100-11001-0

Printed from GRS 3.04, Copyright (c) 1995 Banner Blue Software

Search Words: FISHER

CD 154, 1st Edition
SC 1820, ABBEVILLE CO., SC 1820
Screen 1 of 34

SNDX	----NAME----	----TOWNSHIP----		PAGE	TYPE	NOTES
F435	FIELDEN, Anthony		#	034		001110-00000
F432	FIELDS, William		#	007		000110-00001
F432	FIELDS, William		#	007		100010-20010
F000	FIFE, Alexander		#	008		210001-20001
F000	FIFE, David		#	019		011101-10010
F450	FILLEN, William		#	036		010001-10001
F520	FINCH, David		#	034		000100-10100
F520	FINCH, Joseph		#	034		100100-00100
F540	FINLEY, James		#	019		220101-20110
F540	FINLEY, James		#	027		221101-20100
F540	FINLEY, Sarah		#	020		110000-11010
F500	FINNEY, Benjamin		#	022		100001-22110
>F260	FISHER, John		#	007		000100-00300
>F260	FISHER, Thomas		#	028		100010-41010
F200	FISK, John		#	034		000001-00001
F200	FISK, Joseph		#	016		210010-21100
F340	FITTLE, John		#	028		100100-10100
F452	FLANIGAN, Samuel P.		#	010		100100-00100
F452	FLEMING, John		#	024		001110-10100

Printed from GRS 3.04, Copyright (c) 1995 Banner Blue Software

Search Words: FISHER

CD 154, 1st Edition
AL 1820-1823, LIMESTONE CO., AL 1820
Screen 11 of 40

SNDX	----NAME----	----TOWNSHIP----	PAGE	TYPE	NOTES
F420	FALLS, James	NO TWP LISTED	#		
F600	FARROW, Brazel	NO TWP LISTED	#		
F600	FARROW, Lemuel	NO TWP LISTED	#		
F362	FEATHERSTONE, Howell	NO TWP LISTED	#		
F420	FELLOWS, Henry G.	NO TWP LISTED	#		
F432	FIELDS, Martin*	NO TWP LISTED	#		
F520	FINCH, Hugh	NO TWP LISTED	#		
F520	FINCH, William D.	NO TWP LISTED	#		
F500	FINN, Edward	NO TWP LISTED	#		
>F260	FISHER, Bailey	NO TWP LISTED	#		
>F260	FISHER, David K.	NO TWP LISTED	#		
>F260	FISHER, Jacob	NO TWP LISTED	#		
F452	FLANIGAN, John	NO TWP LISTED	#		
F452	FLANIGAN, Thomas	NO TWP LISTED	#		
F432	FLEETCHER, John	NO TWP LISTED	#		
F450	FLINN, Stephen	NO TWP LISTED	#		
F630	FORD, Pleasant P.	NO TWP LISTED	#		
F236	FOSTER, Andrew	NO TWP LISTED	#		
F460	FOWLER, Richard	NO TWP LISTED	#		

Printed from GRS 3.04, Copyright (c) 1995 Banner Blue Software

Search Words: FISHER

CD 154, 1st Edition
AL 1820-1823, PERRY CO., AL 1820
Screen 1 of 2

SNDX	----NAME----	----TOWNSHIP----	PAGE	TYPE	NOTES
B623	BRIGHT, John B.	NO TOWNSHIP LISTED #			
B650	BROWN, Betsey	NO TOWNSHIP LISTED #			
B200	BUCKEY, William	NO TOWNSHIP LISTED #			
C536	CANTERBERRY, Rebecca	NO TOWNSHIP LISTED #			
C150	CHAPMAN, Jesse	NO TOWNSHIP LISTED #			
C500	CHESNEY, William	NO TOWNSHIP LISTED #			
C400	COLE, Jesse G.	NO TOWNSHIP LISTED #			
D400	DAILY, Elizabeth	NO TOWNSHIP LISTED #			
D132	DAVIDSON, Elizabeth	NO TOWNSHIP LISTED #			
D000	DAY, Priscilla	NO TOWNSHIP LISTED #			
D650	DEARMAN, Matilda	NO TOWNSHIP LISTED #			
D100	DUFF, Matilda	NO TOWNSHIP LISTED #			
E250	EAKIN, Nancy	NO TOWNSHIP LISTED #			
E152	EVANS, Peggy	NO TOWNSHIP LISTED #			
F600	FARRAR, Elizabeth	NO TOWNSHIP LISTED #			
>F260	FISHER, Betsey	NO TOWNSHIP LISTED #			
>F260	FISHER, Polly	NO TOWNSHIP LISTED #			
G623	GEORGE STEWARD,	NO TOWNSHIP LISTED #			
G620	GEORGE, Steward	NO TOWNSHIP LISTED #			
G500	GOOWEIN, John	NO TOWNSHIP LISTED #			
G650	GORMAN, Arthenecey	NO TOWNSHIP LISTED #			

Search Words: FISHER

CD 154, 1st Edition
AL 1820-1823, MOBILE CO., AL 1820
Screen 2 of 3

SNDX	----NAME----	----TOWNSHIP----	PAGE	TYPE	NOTES
E430	ELWOOD, Emelia	NO TOWNSHIP LISTED #			
E623	ERST, William	NO TOWNSHIP LISTED #			
E210	ESPAHO, Catherine	NO TOWNSHIP LISTED #			
E152	EVANS, Charles B.	NO TOWNSHIP LISTED #			
F430	FIELD, Tabitha	NO TOWNSHIP LISTED #			
>F260	FISHER, Marcellite	NO TOWNSHIP LISTED #			
F565	FONERENT, Rosalie	NO TOWNSHIP LISTED #			
F623	FORSYTHE, Mary	NO TOWNSHIP LISTED #			
F200	FOX, Annie S.	NO TOWNSHIP LISTED #			
F000	FYFFE, John	NO TOWNSHIP LISTED #			
G563	GANNARD, Fercol Victor	NO TOWNSHIP LISTED #			
G650	GERMAN, Robert	NO TOWNSHIP LISTED #			
G630	GIRARD, Margaret	NO TOWNSHIP LISTED #			
G324	GOODSIL, Jesse	NO TOWNSHIP LISTED #			
G643	GURLOTTE, Irene	NO TOWNSHIP LISTED #			
H400	HALL, William	NO TOWNSHIP LISTED #			
H634	HARTLY, Elizabeth	NO TOWNSHIP LISTED #			
H535	HINDEMBERG, A.	NO TOWNSHIP LISTED #			
H615	HORPIN, Natale	NO TOWNSHIP LISTED #			

Printed from GRS 3.04, Copyright (c) 1995 Banner Blue Software

Search Words: FISHER

CD 154, 1st Edition
AL 1820-1823, LAUDERDALE CO., AL 1820
Screen 3 of 10

SNDX	----NAME----	----TOWNSHIP----	PAGE	TYPE	NOTES
E420	ELLIS, Mary W.	NO TWP LISTED	#		
E524	ENGLISH,	NO TWP LISTED	#		
E524	ENGLISH, Elizabeth	NO TWP LISTED	#		
E524	ENGLISH, John	NO TWP LISTED	#		
E524	ENGLISH, Nancy	NO TWP LISTED	#		
E524	ENGLISH, Rebecca	NO TWP LISTED	#		
E520	ENNIS, Corelius	NO TWP LISTED	#		
E152	EVANS, Jesse	NO TWP LISTED	#		
E120	EVES, John	NO TWP LISTED	#		
F500	FANNON, Delila	NO TWP LISTED	#		
F500	FANNON, Polly	NO TWP LISTED	#		
F600	FARREY, Dinah	NO TWP LISTED	#		
F620	FARRIS, Cornelius	NO TWP LISTED	#		
F620	FARRIS, Eliza	NO TWP LISTED	#		
F620	FARRIS, James Alexander	NO TWP LISTED	#		
F620	FARRIS, John	NO TWP LISTED	#		
F364	FEATHERLY, Elizabeth	NO TWP LISTED	#		
F600	FEIR, Polly	NO TWP LISTED	#		
F420	FILES, Anna	NO TWP LISTED	#		
F420	FILES, Sally	NO TWP LISTED	#		
>F260	FISHER, Benjamin	NO TWP LISTED	#		

4-A MP 6-23-07

FACES OF THE COAST

Nicole LaCour Young/The Mississippi Press

Roxanne Fisher

Roxanne Fisher is the mother of a special needs child who graduated high school this year. When her son started attending Becky Meadows' class at Ocean Spring Middle School, Fisher, wanting to be as involved as possible, started volunteering there. "We did a lot of car washes and bake sales," she said. From that first involvement over nine years ago she worked her way from volunteer to substitute teacher to full-time employee. Today she is a records clerk at the school. She said she loves working around children even though they can be a bit much at times. When she's not working she loves to travel with her "loving and dedicated husband, Allan," and their son. They just returned from a trip to Hawaii and are hoping to go to Mexico soon.

JENNIFER NICOLE and JARED PAUL, twin children of Paul and Terra Fisher of Pascagoula, are a year old today. Grandparents are Evelyn and the late Peter Fisher, Robert and Alberta Buford, Pascagoula.

Pascagoula student at MSU honored

MP 4-9-07

Special to The Mississippi Press

STARKVILLE — A Pascagoula senior who is a member of Mississippi State's Distinguished Scholars Program is receiving a National Science Foundation grant to continue his education.

Chemical engineering major Jared P. Fisher has been accepted into the University of California, Berkeley's graduate program. Scheduled to receive his bachelor's degree in May, he will be attending the nationally ranked Golden State institution on an NSF Integrative Graduate Education and Research traineeship.

Fisher, who was first in his 2002 Pascagoula High School graduating class, also is receiving a Chancellor's Fellowship for Graduate Study, which he won in competition with other students admitted to Berkeley in all departments.

An MSU Presidential Scholar since his freshman year, he is the son of Paul and Terra Fisher. As a Distinguished Scholar Program member, he has attended the land-grant institution with all costs covered for tuition and fees, and room and board over four years.

The National Science Foundation is an independent federal agency created by Congress in 1950 to promote science and education through research programs and education projects. Its IGERT program was developed to help prepare future doctoral scientists and engineers for careers in research and education.

MSDEATH.CRD

Carroll, Bertha May	Carroll Co.	d.1917
Carroll, Bettie	Attala Co.	d.1923
Carroll, Delpha	Carroll Co.	d.1915
Carroll, Elizabeth	Choctaw Co.	d.1919
Carroll, Elizer B.	Carroll Co.	d.1917
Carroll, W.	Carroll Co.	d.1922
Carroll, W. R.	Carroll Co.	d.1919
Carroll, W. S.	Carroll Co.	d.1913
Carroll, William P.	Mont. Co.	d.1922
Crafford, Elizabeth A.	Gren. Co.	d.1913
Cranford, Clyde	Carroll Co.	d.1917
Cranford, Effie M.	Carroll Co.	d.1917
Cranford, Nora W.	Carroll Co.	d.1918
Crawford, Elizabeth A.	Gren. Co.	d.1913
Crawford, F. L.	Grenada Co.	d.1916
Crawford, Mary V.	Montgomery Co.	d.1921
Fisher, B.	Carroll Co.	d.1921
Fisher, Harry, Jr.	Carroll Co.	d.1921
Fisher, Julia	Carroll Co.	d.1919
Heath, Anna Mrs.	Grenada Co.	d.1917
Heath, Elvis L.	Montgomery Co.	d.1924
Heath, Florence	Attala Co.	d.1918
Heath, J.	Attala Co.	d.1920
Heath, James R.	Grenada Co.	d.1920
Heath, Joseph D.	Carroll Co.	d.1915
Heath, Lewis C.	Grenada Co.	d.1915
Heath, M.	Grenada Co.	d,1921
Heath, Maybell	Carroll Co.	d.1917
Lott, ..	Lamar Co.	d.1913
Lott, A. J.	Greene Co.	d.1920
Lott, A. T.	Carroll Co.	d.1918
Lott, Abraham	Lamar Co.	d.1924
Lott, Acy C.	Lamar Co.	d.1920
Lott, Andrew	Jones Co.	d.1912
Lott, B.	Carroll Co.	d.?year
Lott, B. Frank	Covington Co.	d.1920
Lott, Bettie	Leflore Co.	d.?year
Lott, Birdie L.	Pontotoc Co.	d.1919
Lott, Burt	Lamar Co.	d.1918
Lott, Christiana B.	Stone Co.	d.1916
Lott, Cicero	Sunflower Co.	d.1914
Lott, Cullen	Covington Co.	d.1924
Lott, Earnest T.	Covington Co.	d.1915
Lott, Earnie	Simpson Co.	d.1917
Lott, Elizabeth	Jones Co.	d.1915
Lott, Emily	Washington Co.	d.1921
Lott, Emly	Lamar Co.	d.1916
Lott, Ernest	Sunflower Co.	d.1914

MSDEATH.CRD

Lott, Ester	Carroll Co.	d.1923
Lott, Eugenia	Stone Co.	d.1918
Lott, Everet	Lamar Co.	d.1919
Lott, Fenn	Lamar Co.	d.1920
Lott, Francis W.	Harrison Co.	d.?year
Lott, Frank M.	Stone Co.	d.1924
Lott, George L.	Forest Co.	d.1921
Lott, George W.	Lamar Co.	d.1923
Lott, Gillon	Simpson Co.	d.1919
Lott, Gus A.	Sunflower Co.	d.1913
Lott, Harold	Covington Co.	d.1917
Lott, Hellen M.	Carroll Co.	d.1921
Lott, J. A.	Harrison Co.	d.1920
Lott, J. A. Mrs.	Forrest Co.	d.1920
Lott, J. C.	Forrest Co.	d.1915
Lott, J. L.	Scott Co.	d.1920
Lott, J. L.	Covington Co.	d.1924
Lott, James A.	Lamar Co.	d.1922
Lott, James B.	Jeff Davis Co.	d.1915
Lott, James P.	Carroll Co.	d.1919
Lott, Jessee	Hancock Co.	d.1923
Lott, Jessie	Lamar Co.	d.1922
Lott, John	Sunflower Co.	d.1912
Lott, John A.	Perry Co.	d.1914
Lott, John G.	Grenada Co.	d.1914
Lott, Lee C.	Forrest Co.	d.1923
Lott, Lonnie	Hinds Co.	d.1914
Lott, Louis H.	Sunflower Co.	d.1913
Lott, Louise	Covington Co.	d.1916
Lott, M. B.	Leflore Co.	d.1914
Lott, Margaret	Jeff Davis Co.	d.1922
Lott, Margarett	Stone Co.	d.1922
Lott, Margery L.	Stone Co.	d.1920
Lott, Marjory Y.	Covington Co.	d.?year
Lott, Martin L.	Hinds Co.	d.1921
Lott, Mary A.	Lamar Co.	d.1915
Lott, Mary A.	Perry Co.	d.1918
Lott, Mary E.	Marion Co.	d.1914
Lott, Mary J.	Hancock Co.	d.1923
Lott, Mary V.	Jones Co.	d.1914
Lott, Minnie	Hinds Co.	d.1920
Lott, Minnie G.	Jeff Davis Co.	d.1913
Lott, Nancy	Forrest Co.	d.1915
Lott, Nora G.	Scott Co.	d.1923
Lott, Otho	Covington Co.	d.1915
Lott, Otho N.	Covington Co.	d.1924
Lott, Pearley	Wayne Co.	d.1924
Lott, Percy	Leflore Co.	d.1913

MSDEATH.CRD

Lott, Queen A.	Montgomery Co.	d.1918
Lott, Robert, Jr.	Harrison Co.	d.1920
Lott, Roscoe	Lamar Co.	d.1914
Lott, Ruth	Sunflower Co.	d.1921
Lott, S.	Covington Co.	d.1919
Lott, S.	Covington Co.	d.1919
Lott, Sallie	Carroll Co.	d.1913
Lott, Sarah J.	Marion Co.	d.1921
Lott, Susie	Perry Co.	d.1914
Lott, Tenny E.	Harrison Co.	d.1921
Lott, Thomas S.	Pearl River Co.	d.1914
Lott, Unnamed	Covington Co.	d.1917
Lott, Unnamed (B.)	Covington Co.	d.1917
Lott, Unnamed (B.B.)	Covington Co	d.1914
Lott, Unnamed (J.)	Covington Co.	d.1918
Lott, Unnamed (J.B.)	Carroll Co.	d.1921
Lott, Unnamed (P.)	Lamar Co.	d.1913
Lott, Unnamed (R.)	Jf Davis Co.	d.1914
Lott, Vicie	Grenada Co.	d.1920
Lott, W. J.	Leflore Co.	d.1913
Lott, W. L.	Scott Co.	d.1914
Lott, W. L.	Scott Co.	d.?1915
Lott, Watts	Lamar Co.	d.1920
Lott, Wilken	Harrison Co.	d.1924
Lott, William B.	Covington Co.	d.1914
Lott, William E.	Quitman Co.	d.1922
Lott, William H.	Sunflower Co.	d.1913
Lott, William O.	Pearl River Co.	d.1914
Lott, Wilman	Lamar Co.	d.1922
Lott, Zanie	Lamar Co.	d.1922
Lott, Zulietta	Greene Co.	d.1913

MOLINE DAILY DISPATCH PAGE 6
TUESDAY EVENING, SEPTEMBER 23, 1919.

MRS. DANIEL FISHER

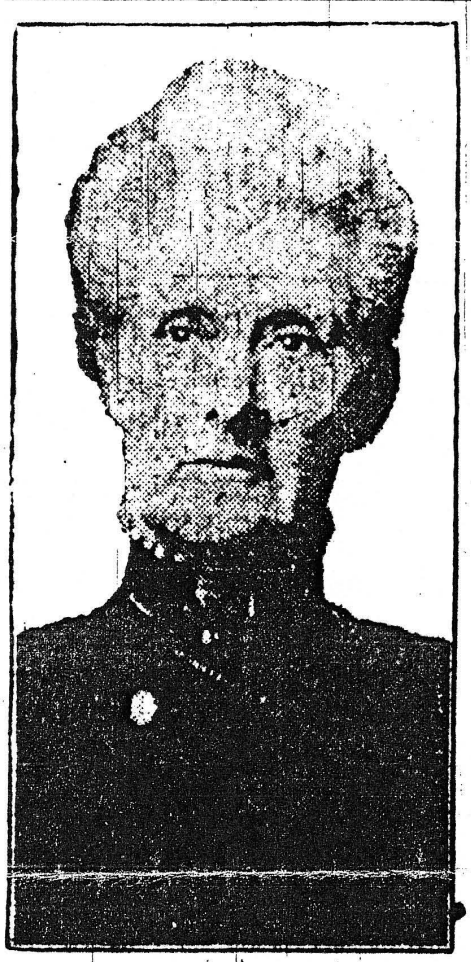

Born May 24, 1847.
Died Sept. 23, 1919.

MOLINE DAILY DISPATCH
PAGE 6
23 SEPTEMBER, 1919

Mrs. Daniel Fisher.

Moline lost one of its oldest residents this morning, when death claimed Mrs. Daniel Fisher, aged 72 years, at 8:20 in her home, 1302½ Sixteenth street. Mrs. Fisher had resided in this city for sixty-three years and had a host of friends who are grieved over her passing.

Martha McDonald was born May 24, 1847, in Liverpool, England, and came to America when she was 4 years of age. She was married to Daniel Fisher June 6, 1869, in this city. They celebrated their golden wedding anniversary June 6 of this year. She was a devoted member of the First Congregational church.

Surviving Mrs. Fisher are the widower, four children, Charlotte E. Fisher of Moline, Fred J. Fisher of Kenosha, Wis., Mrs. T. B. Lawson of Des Moines, and W. C. Fisher of Peldmont, Cal., three sisters, Mrs. William Coates, Mrs. Daniel Clark and Mrs. Claus Anderson, all of Moline, and one brother, John McDonald of Davenport.

Funeral services will be held at 10 Thursday morning in the Methodist church, the Rev. Attree Smith in charge. Burial will be in Riverside cemetery.

PAGE 7
MOLINE DAILY DISPATCH, MONDAY EVENING, 25 MAY, 1931

ETERAN OF '61 DIES AT QUINCY

aniel Fisher, Former Moline Resident, Passes in Old Soldiers' Home.

Daniel Fisher, a former resident (Moline who served in the war f the rebellion, died last night in he Illinois soldiers' and sailors' ome in Quincy, where he had re- ided for seven years. He was blind.

He was the son of Cyrus and harlotte Fisher, and was born at latamoras, O., March 3, 1847. He oved to a farm at Brimfield, Ill., nd in 1861 removed to Moline, raveling overland. His home in foline and his father's cooper shop ere located on Fourth avenue be- ween Fifteenth and Sixteenth treets. Part of this area is now Moline city park.

At the age of 16 Mr. Fisher joined ompany I, Twenty-Eighth Illinois nfantry, as a drummer boy and re- eived his discharge from army duty t Brownsville, Tex., after taking art in many engagements.

He married Martha McDonald in loline, June 6, 1869. She preceded im in death in 1919. Mr. Fisher as a charter member of Graham ost, Grand Army of the Republic, loline, and was a member of the ost's original drum corps. For fty-two years he had been a mem- r of Ucal lodge No. 608, Odd Fel- ws, Rock Island. By trade Mr. isher was a gang sawyer, serving s time in the Weyerhaeuser & enkmann mills in Rock Island.

In 1877 with the late Milton 'alters he opened a grocery store Sixth avenue and Nineteenth reet, Moline, the old Sugar Hollow ad, under the name of Fisher & 'alters. Later with his brother, art C. Fisher, he opened a grocery a small frame building at the rner of Third avenue and Seven- enth street, Moline. When the eere block was built on that cor- r the partners were the first ten- its and continued in that location r about twenty years. Later they re in the wholesale produce busi- ss in Rock Island and St. Jo- ph, Mo.

The survivors include four chil- en, Fred J. Fisher of Rock Island; rs. Theodore B. Lawson, Des oines, Ia., Walter C. Fisher, San andro, Cal., and Mrs. Fred P. irling, St. Joseph, Mo.; and two others, Hart C. Fisher, San Fran- co, Cal., and Owen Fisher of ague City, Tex. Four grandchil- en also survive.

The funeral arrangements will be nounced later.

Pioneer Moline Merchant Dies

DANIEL FISHER.

Mr. Fisher, a veteran of the Civil war and a pioneer Moline merchant, died last night at the old soldiers' home in Quincy. The picture was taken about a decade ago.

killings. Marco is serving a term for shooting two men in a beach brawl.

Investigators said Clark, who prosecuted Marco, was lured to a gay party between the time of Marco's first trial, which resulted in a hung jury, and his second hearing. They said they had evidence that photographs were made, or Clark thought they were made, of himself and women at the party, and that the women made affidavits which might have ruined him politically, had they been made public.

The affidavits and pictures, or supposed pictures, were used by Marco, investigators said, in an effort to force Clark to manipulate the jury panel in a manner favorable to Marco. Superior Judge William Doran said he "didn't like the atmosphere of the Marco case" and dismissed the entire panel. Marco's conviction followed.

Motion picture theaters of France now have a total seating capacity of 2,100,000.

REPORT INCREASE AT SERVUS PLANT

Orders on Hand for Rubber Footwear Assure Work Until July 15.

Rock Island, May 25.—Servus Rubber company today increased its output of rubber footwear to 16,700 pairs daily, 4700 more than were made at the start of this year, it was announced by T. A. Maguire, president. Enough orders are on hand already to assure capacity production up to July 15, he stated.

This large production schedule is the greatest in the history of the plan. It may be further increased in the next few weeks. Eight hundred employes now are working on a six-day-a-week schedule.

"The business outlook for the remainder of the year from July 15 is fair at this time," Mr. Maguire stated, "although the buying public is not placing orders for future delivery as was done two or three years ago. New York and the east are not so 'blue' as they were six months or a year ago, however, and that is a good sign." Mr. Maguire has just return from a trip through the east.

Declare Most of Factor Fortune Now in Chicago

Chicago, May 25.—(AP)—The Herald and Examiner said today that more than $2,000,000 of the $8,000,- which John Factor, known as "Jake the Barber," was said to have accumulated in international swindles, was found here by Scotland Yard operatives.

The money, the newspaper said, was understood to be in two large trust funds, one of them for $2,000,000, established in an unnamed Chicago bank.

Attorneys for the British embassy in Washington contemplated starting immediate action to attach the funds for the benefit of British investors, who allegedly lost millions through Factor's stock operation, the Herald and Examiner quotes Franklin R. Overmyer, attorney for British Consul Godfrey Haggard, as saying.

The larger trust fund is said to

B. L. and E. G.: Why not take the girls' word that they like you and stop worrying about the matter? If they continue to accept dates with you, seems to me that shows how you rank.

MOLINE DAILY DISPATCH
25 MAY, 1931

OBITUARY

Turn to the first column of the classified section for Death and Funeral Notices.

Daniel Fisher

Funeral services for Daniel Fisher, former Moline resident and Civil war veteran, who died Sunday in the Illinois soldiers' and sailors' home in Quincy, will be held at 2:30 tomorrow afternoon in Knox funeral home, Moline. The Rev. A. S. Chapman, pastor of the First Methodist church, will officiate. Graham post of G. A. R. will be in charge of the services. Burial will be in Riverside mausoleum.

Cy Howze.

Funeral services for Cy Howze, 44-year-old colored laborer, residing at Thirty-fifth street and Fifth avenue, Rock Island, who was killed by a train about 9 Friday night at the Thirteenth street crossing, Moline, were held at 2 yesterday afternoon in Esterdahl chapel, Moline.

The Rev. F. J. Peterson, pastor of Wayman A. M. E. church, Rock Island, officiated. Burial was in Chippiannock cemetery.

Pallbearers were Leon Tinsey, John Clemoens, James Coleman, Adel Williams, J. D. Ross and Edward Alderson.

25 MAY, 1931 MOLINE DAILY DISPATCH

From obituary:

died-24 May, 1931

ILLINOIS SOLDIERS AND SAILORS HOME in QUINCY, ILL.

Had lived there 7 years (1924 to 1931)

born-Matamoras, O. (Don"t find this city.) Found-Metamora, Ohio-Fulton County

parents-Cyrus and Charlotte Fisher

18 - he moved to a farm at BRIMFIELD, ILLINOIS-Peoria County

1861-moved to Moline, Illinois-Rock Island County

His Home in Moline & his fathers' cooper shop located 4th. Ave. between 15th. & 16th. streets. Part of this area is now a Moline City Park.

186 -age 16(1863) Daniel Fisher joined Company 1 28th. Illinois Infantry-drummer boy

186 -discharged Brownsville, Texas

(acc. to "The Past and Present of Rock Island County, Illinois-1877")

24 March, 1865-mustered out-4 March, 1866

6 June, 1869-married to Martha MCDONALD (she died 1919)

Daniel Fisher: charter member of Graham Post, Grand Army of the Republic, Moline. Ill.

member of the posts original drum corps

for 52 years had been member of Ucal Lodge No. 608, Odd Fellows,Rock Island. Ill. (1879 to 1931)

Daniel was a Gang Sawyer-Weyerhaeuser & Denkmann Mills , Rock Island, Ill.

1877-opened grocery store 6th. & 19th. st., Moline, Ill.-the Old Sugar Hollow Road

under name-Fisher & Walters -partner-Milton Walters

18 -Daniel & his brother, Hart C. Fisher opened grocery in small frame bldg. at corner of 3rd. Ave. & 17th. St., Moline, Ill. When Deere block was built on that corner the partners were the first tenants..in that location for 20 yrs.

Info from obituary : 25 May, 1931

D A N I E L F I S H E R

served in the War of the Rebellion

died 24 May, 1931 Sunday..Illinois soldiers & sailors' home, Quincy, Illinois
Adams County

1924-24 May, 1931 lived in above Home He was blind.

Son of Cyrus Fisher & Charlotte

Daniel born Matamoras, Ohio 3 March, 1847 (Metamora in Fulton County, Ohio)

(Found Cyrus,Charlotte,C. Hart, Daniel in 1850, Amboy Township, Ohio
Fulton County, Ohio)
age 49 25 6 3

He moved to a farm at Brimfield, Illinois.(Checked 1850 Peoria County, Illinois)
(Found the family in Amboy, Oh. 1850)
Checked 1860 Fulton County, Ohio-Amboy, Matamora & all county-no Cyrus Fisher
no Caldwell
(Must check 1860 -Brimfield, Ill. Peoria County)

;;kkkkkkkkkkkkl 11111111111111

1861..moved to Moline, Illinois Rock Island County

His home & his dads' cooper shop were located on 4th. Ave. between 15th. & 16th. streets. Part of this area is now a Moline city park.

age 16 (1863) joined Company 1, 28th. Illinois Infantry, as a drummer boy.

Discharged at Brownsville, Texas

6 June, 1869 married Martha McDonald in Moline, Ill. Rock Island Cty.

Martha did 1919

Daniel charter member of Graham Post, Grand Army of the Republic, Moline,
Member of the posts' original drum corps.
For 52 yrs. (1879?-1931) member of Ucal Lodge No. 608, Odd Fellows, Rock Island.

Daniel-gang sawyer, serving time in Weyerhaeuser & Denkmann mills in Rock Island.

1877 with late Milton Walters opened a grocery store at 6th. Ave. & 19th. St., Moline, Illinois, the old Sugar Hollow Road

Data from death certificate of FISHER, Daniel

Place of Death: County of ADAMS.....Riverside Township....S.and S. Home

Length of residence in city where death occurred. 10 mths. 10 days

Daniel Fisher..If non-resident give city or town and State) Moline, Ill.

Male..White..Widowed (name of deceased spouse unknown by informant.)

Date of Birth-3 September, 1847

Age- 83 yrs. 8 mths. 21 days

Trade, profession..Merchant?

Birthplace..Ohio

Name of father: Siras Fisher

born: New York

Name of mother: Charlotte (Caldwell)

born: New York

Informant: U. T. Auer M.D.

S. and S. Home, Quincy, Ill.

Place of burial: Date: 26 May, 1931

Cemetery Local

Location Moline

Undertaker: Ed Bleckhan
1021 Vermont
Quincy, Ill

Date of Death: 24 May, 1931 10:45P.M

Dates the doctor attended:

14 July, 1930 to 24 May, 1931

Acute Cystitis..date of onset:
May 2nd. or 3rd.

Psychosis with Artereosokersis
10 months

Where was disease contracted?
At S, & S. Home

No operation-No autopsy.

Test: Clinical

Signed: U. T. Auer
S. & S. Home,Quincy, Ill.
25 May, 1931

Filed: 25 May, 1931 Quincy, Ill.

Registrar: T. W. Rhodes M. D.

LATER..Daniel & Hart C. Fisher were in the Wholesale Produce business in Rock Island and St. Joseph, Mo.

Daniel's survivors:

4 children: Fred J. Fisher of Rock Island, Ill.
Mrs. Theodore B. Lawson of Des Moines, Iowa
Walter C. Fisher of San Leandro, California
Mrs. Fred P. Harling of St. Joseph, Missouri

2 brothers: Hart C. Fisher of San Francisco, California
Owen Fisher of League City, Texas
4 grandchildren

Funeral services: 2:30 P.M. 26 or 27, May, 1931 Knox Funeral Home-Moline, Illinois
Rock Island County

Rev. A. B. Chapman, Pastor of the First Methodist Church

Graham Post of G. A. R. will be in charge of the services.

Burial-Riverside Mausoleum

Funeral paid by Fred Fisher

Karen Lee Fisher, 49, of Moss Point, Miss., passed away Saturday, Aug. 25, 2001. She was a lifelong resident of Pascagoula and attended Kreole United Methodist of Kreole, Miss.

She was preceded in death by her son, Charles Marcus Lucas and her father, Fred M. Fisher; brother-in-law, David Bradley and her niece Leslie Mae Bradley.

Survivors include her son, Troy Brandon Lucas, San Antonio, Tx.; mother, Dorothy Fisher of Moss Point; four grandchildren, Brandon Chase Lucas of Booneville, Miss., Cody Allen OBrien, Pascagoula, Andrew Craver and Tyler Craver of San Antonio, Tx.; two brothers, Monroe (Edith) Fisher of Mobile, Ala., Steve Fisher of Pascagoula; three sisters, Leona (Al) McLeod of Grand Bay, Ala., Kathy Bradley of Pascagoula, Shelia (Shorty) Green, Gautier; numerous nieces and nephews; special friends, Quitman (Nick) Nichelson of Hattiesburg, Miss. and Davis George of Pascagoula.

Visitation will be 6 to 8 p.m. on Wednesday, Aug. 19, at Jackson County Funeral Services in Escatawpa.

Funeral service will be at 10 a.m. on Thursday, Aug. 30, from the funeral home chapel.

In lieu of flowers, you may wish to make donations to Kreole United Methodist Church Youth Fund, P. O. Box 5540, Moss Point, Miss. 39563.

Burial will be in Machpelah Cemetery, Pascagoula, Miss.

Arrangements by Jackson County Funeral Services, Escatawpa, Miss.

063	NO TWP L	
366	13TH DIS	
338	SOUTHERN	
109	PORT GIB	
059	NO TWP L	
059	NO TWP L	
059	NO TWP L	
059	NO TWP L	
059	NO TWP L	
019	NO TWP L	
019	NO TWP L	
92	VICKSBUR	
02	NO TWP L	
05	NO TWP L	
75	NO TWP L	
05	NO TWP L	
92	NO TWP L	
29	4TH DIST	
38	SOUTHERN	
40	SOUTHERN	
40	SOUTHERN	
94	NO TWP L	
87	NO TWP L	
87	NO TWP L	
84	NO TWP L	
84	NO TWP L	
33	VICKSBUR	
15	NO TWP L	
72	NO TWP L	
06	NO TWP L	
55	WESTERN	
5C	NO TWP L	
29	COLUMBUS	
33	NO TWP L	
10	NO TWP L	
34	16 R 7 E	
34	NO TWP L	
28	EASTERN	
18	EASTERN	
32	EASTERN	
32	EASTERN	
2	NORTHERN	
5	VICKSBUR	
7	NO TWP L	
10	NO TWP L	
3	VICKSBUR	
8	2ND DIST	
5	NO TWP L	
4	BEAT NO	
1	NO TWP L	
1	SOUTHERN	
4	NO TWP L	
8	NO TWP L	
5	WESTERN	
3	WESTERN	
6	WESTERN	
2	NO TWP L	
3	NO TWP L	
1	EASTERN	
1	EASTERN	
7	EASTERN	
7	EASTERN	
3	NORTHERN	
1	NO TWP L	
3	NO TWP L	
9	NO TWP L	
9	SOUTHERN	
2	SHIELDSB	
9	SOUTHERN	
1	NO TWP L	
	SOUTHERN	
	NORTHERN	
	SOUTHERN	
	NO TWP L	
	SOUTHERN	
	NO TWP L	
	NO TWP L	
	NORTHERN	
	NORTHERN	
	NO TWP L	
	NORTHERN	
	NO TWP L	
	12TH SUB	
	NO TWP L	
	SOUTHERN	
	SOUTHERN	
	VICKSBUR	
	NO TWP L	
	WESTERN	
	13 R 9 E	
	3RD DIVI	
	3RD DIVI	
	NO TWP L	
	12TH SUB	
	SOUTHERN	
	NO TWP L	
	BEAT NO	
	VICKSBUR	
	22ND SUB	
	VICKSBUR	
	NO TWP L	
	28TH SUB	
	SOUTHERN	
	NO TWP L	
	NO TWP L	
	NO TWP L	
	SOUTHERN	
	SOUTHERN	
	JACKSON I	
	VICKSBUR	
	SOUTHERN	
	SOUTHERN	
	28TH SUB	
	22ND SUB	
	OXFORD	
	28TH SUB	
	LEXINGTO	
	NO TWP L	
	NO TWP L	
	BEAT NO	
	NO TWP L	
	NO TWP L	
	2TH SUB	
	NORTHERN	
	NO TWP L	
	SOUTHERN	
	NO TWP L	
	NO TWP L	
	ICKSBUR	

FERGUSON, WILBURN	COP 241	NO TWP L
FERGUSON, WILLIAM	CHO 039	WESTERN
FERGUSON, WILLIAM	LAF 242	NO TWP L
FERGUSON, WILLIAM F.	TAL 389	12TH SUB
FERGUSON, WILLIAM H.	WIN 350	22ND SUB
FERGUSON, WILLIAM J.	MAD 180	NO TWP L
FERGUSON, BENJAMIN T.	HOL 284	LEXINGTO
FERGUSON, JOHN	LAF 242	NO TWP L
FERRIN, B. C. *	CHI 344	EASTERN
FERNSTER, WILLIAM SR.	LOW 059	NO TWP L
FERN, PETER	WAR 185	VICKSBUR
FERNY, NANCY*	ADA 031	NATCHEZ.
FEROBEN, JOSEPH	WAR 178	VICKSBUR
FEROUA, JOHN W.	YAZ 527	NO TWP L
FERR, JOHN	ATT 185	3 R 9 E
FERREL, JAMES	HAR 092	NO TWP L
FERREL, MELVINA	CHI 319	EASTERN
FERRELL, ALEXANDER	CLA 123	2ND DIST
FERRELL, BENJAMIN	JAC 014	NO TWP L
FERRELL, GEORGE W.	CLA 180	BEAT NO
FERRELL, JAME	WAS 249	NO TWP L
FERRELL, JAMES	MAR 284	NORTHERN
FERRELL, JAMES	MAR 218	SOUTHERN
FERRELL, JOHN M.	JAC 014	NO TWP L
FERRELL, JOHN O.	YAZ 529	NO TWP L
FERRELL, MARY J.	WAR 225	VICKSBUR
FERRELL, ROBERT C.	COP 217	NO TWP L
FERRELL, RUFUS B.	WAR 225	VICKSBUR
FERRELL, S. L.	HAR 093	NO TWP L
FERRELL, THOMAS	NOX 211	NO TWP L
FERRELL, WILLAM L.	WAR 234	VICKSBUR
FERRELL, WILLIAM	NOX 240	NO TWP L
FERRELL, WILLIAM	YAZ 521	NO TWP L
FERRELL, WILSON	YAL 405	N OF YAL
FERRERO, ISAAC	CHI 319	EASTERN
FERRIL, ANGUS H.	HIN 149	JACKSON
FERRIL, HOBSON	WAR 284	NORTHERN
FERRIL, SAMUEL B.	MON 096	WESTERN
FERRIL, THOMAS	WIN 347	22ND SUB
FERRILL, JOHN	JAS 059	NO TWP L
FERRILL, MARTHA	LAF 247	NO TWP L
FERRILL, ROBERT	WIL 270	NO TWP L
FERRIOT, CHARLES	CLA 113	PORT GIB
FERRIS, JOSIAH H.	YAZ 494	NO TWP L
FERRIS, SARAH	PAN 354	13TH DIS
FERRIS, WILLIAM D.	YAZ 497	NO TWP L
FERRO, MARY E.	SCO 260	NO TWP L
FERRY, C.	HAR 085	PASS CHR
FERTRELL, WILLIAM J.	LOW 091	NO TWP L
FERUGUSON, ABRAHAM	CHO 042	23RD SUB
FESMIRE, AUGUSTUS	LAF 317	NO TWP L
FESTERMAN, CARKAS	MAR 218	SOUTHERN
FETE, SIMON	CAH 241	SOUTHERN
FETE, WILLIAM	PAN 347	13TH DIS
FETES, JAMES	HAR 085	PASS CHR
FETHERSTONE, R. U.	JEF 084	RODNEY
FETNEY, BRAZIL	ITA 336	6TH DIST
FETTS, JOHN F.	CAR 216	SOUTHERN
FETTS, KINDRED *	CAR 272	NORTHERN
FEUTRELL, M.	DE 416	NORTHERN
FEW, ABRAM	YAL 476	S OF YAL
FEW, BENJAMIN W.	CHI 367	WESTERN
FEW, ELI	CHI 371	WESTERN
FEW, JASPER	CHI 371	WESTERN
FEW, MADISON	CHI 367	WESTERN
FEW, WILLIAM	CHI 371	WESTERN
FEWOR, JOHN	JAS 053	NO TWP L
FICKLIN, FRANCIS	HIN 222	JACKSON
FIDDES, THCAMS	MON 001	EASTERN
FIDDES, THCAMS	MON 001	EASTERN
FIDWELL, STERLING	CAP 282	NORTHERN
FIELD, CHRISTOPHER	BOL 192	HOLIVAR
FIELD, ELIZA	WIN 330	22ND SUB
FIELD, H.	SIM 300	NO TWP L
FIELD, HENRY	MAD 181	NO TWP L
FIELD, JOHN Q. A.	MAR 331	NORTHERN
FIELD, JOHN Q. A.	MAR 331	NORTHERN
FIELD, JOSEPH W.	LOW 124	COLUMBUS
FIELD, LEVI	ADA 033	NATCHEZ.
FIELD, NORMAN	CAR 252	SOUTHERN
FIELD, O.K.	ADA 007	NATCHEZ.
FIELD, PEARSON	CAR 245	SOUTHERN
FIELD, ROBERT	ADA 037	NO TWP L
FIELDER, JAMES	WIN 359	22ND SUB
FIELDER, JAMES W.	CHI 321	EASTERN
FIELDER, JANE A. MRS-	LAF 313	NO TWP L
FIELDER, MOSES	CHI 327	EASTERN
FIELDER, WILLIAM	CHI 368	WESTERN
FIELDER, WILLIAM	TIP 473	2ND DIST
FIELDER, WILLIAM	WIN 359	22ND SUB
FIELDES, ISHAM	KEM 153	NO TWP L
FIELDING, THOMAS L.	LOW 105	NO TWP L
FIELDMALL, M.	LOW 121	COLUMBUS
FIELDS, BALDAM D.	TIP 579	3RD DIVI
FIELDS, DAVID	YAZ 523	NO TWP L
FIELDS, DAVID	TIS 017	4TH DIST
FIELDS, DAVID	TIS 017	4TH DIST
FIELDS, ELIZABETH	TIP 568	3RD DIVI
FIELDS, ELIZABETH A.	LOW 114	COLUMBUS
FIELDS, FRANK	LOW 076	NO TWP L
FIELDS, HENRY	HUL 294	LEXINGTO
FIELDS, HENRY C.	TIP 579	3RD DIVI
FIELDS, ISAAC	TIS 103	SOUTHERN
FIELDS, JAMES	MAR 216	SOUTHERN
FIELDS, JAMES	CHO 006	WESTERN
FIELDS, JESSE R.	ISS 299	NO TWP L
FIELDS, JOHN	TIS 017	4TH DIST
FIELDS, JOHN H.B.	LOW 077	NO TWP L
FIELDS, JOSEPH H.	MON 071	WESTERN
FIELDS, LEVI	TIS 017	4TH DIST
FIELDS, M.F.	YAL 477	S OF YAL
FIELDS, NANCY	TIS 017	4TH DIST
FIELDS, OLIVER	LOW 076	NO TWP L
FIELDS, RICHARD	NOX 248	NO TWP L
FIELDS, SOLOMON	COP 223	NO TWP L
FIELDS, WARREN S.	WAR 234	VICKSBUR
FIELDS, WILLIAM	TIS 017	4TH DIST
FIELDS, WILLIAM	LOW 094	NO TWP L
FIELDS, WILLIAM	ITA 429	7TH DIST
FIFE, ADALINE	COP 261	NO TWP L
FIFE, ANABELLA	COP 256	NO TWP L
FIFE, ANANBELLA	CLA 136	4TH DIST
FIFE, ANGELINE	COP 261	NO TWP L
FIFE, DAVID A.	MON 014	EASTERN
FIFE, DAVID A.	MON 014	EASTERN
FIFE, JAMES C.	MON 014	EASTERN
FIFE, JAMES C.	MON 014	EASTERN
FIFE, RICHARD	MON 067	WESTERN
FIFE, T. J.	CAR 285	NORTHERN
FIFE, WESLEY	CLA 118	1ST DIST

FIFE, WILLIAM	CLA 143	5TH DIST
FIFE, WILLIAM G.	LOW 108	NO TWP L
FIFER, M.	MAR 202	NO TWP L
FIFER, MARTIN W.	TIS 133	SOUTHERN
FILES, CATHERINE J.	MAR 241	SOUTHERN
FILES, ABNER	ITA 342	6TH DIST
FILES, ANDERSON	MAR 241	SOUTHERN
FILES, DAVID	JAC 002	NO TWP L
FILES, DAVID J.	JAC 006	NO TWP L
FILES, DENMAN	WIN 357	22ND SUB
FILES, JOHN	ITA 342	6TH DIST
FILES, MANLY D.	ITA 352	6TH DIST
FILES, MARTIN	SMI 329	NO TWP L
FILES, RICHARD	JAC 006	NO TWP L
FILES, THOMAS	LOW 129	COLUMBUS
FILKER, HENRY	HIN 128	JACKSON
FILLER, CHARLES A.	HIN 191	JACKSON
FILLEY, CALVEN*	CHO 096	23RD SUB
FILLEY, ELIZA*	CHO 096	23RD SUB
FIN, S. W.	DES 387	NORTHERN
FIN, S. W.	DES 387	NORTHERN
FINALD, WILLAIM	WAR 193	VICKSBUR
FINCH, CHRISTOPHER	SCO 279	NO TWP L
FINCH, DAVISON	PAN 317	13TH DIS
FINCH, GREEN	PAN 315	13TH DIS
FINCH, HENRY	YAL 446	N OF YAL
FINCH, ISHAM	PAN 314	13TH DIS
FINCH, J.W.	CHO 092	23RD SUB
FINCH, JAMES	LOW 101	NO TWP L
FINCH, JAMES B.	YAL 381	N OF YAL
FINCH, JAMES H.	TIP 538	3RD DIVI
FINCH, JAMES M.	TIP 485	2ND DIST
FINCH, JOHN	WAR 217	VICKSBUR
FINCH, JOHN	TIS 126	SOUTHERN
FINCHER, F.M.	NES 138	NO TWP L
FINDLAND, MARGARET	WAR 181	VICKSBUR
FINDLEY, ANDREW J.	MON 008	EASTERN
FINDLEY, ANDREW J.	MON 008	EASTERN
FINDLEY, HARRISON	LAU 392	SOUTHERN
FINDLEY, JEPTHA	SIM 290	NO TWP L
FINDLEY, M. M.	CHO 087	23RD SUB
FINDLEY, SAMUEL	ITA 332	6TH DIST
FINDLY, JOHN	SMI 355	NO TWP L
FINDORF, JOHN C.	WAR 174	VICKSBUR
FINGER, D. G.	TIP 525	3RD DIVI
FINGER, JOHN M.	TIP 521	3RD DIVI
FINIMORE, JOHN	WAR 212	VICKSBUR
FINKLEA, THOMAS *	WIN 366	22ND SUB
FINKLEY, JAMES	NOX 217	NO TWP L
FINKLEY, THOMAS W.	WIN 326	22ND SUB
FINKLEY, VAN	NOX 230	NO TWP L
FINLEY, ANN	JAC 014	NO TWP L
FINLEY, ARTHER F.	MON 061	EASTERN
FINLEY, ARTHER F.	MON 061	EASTERN
FINLEY, ELIZABETH	ITA 432	7TH DIST
FINLEY, JAMES	CHI 331	EASTERN
FINLEY, JAMES H.	TIP 420	2ND DIST
FINLEY, JAMES SR.	LAU 335	SOUTHERN
FINLEY, JOHN	ITA 433	7TH DIST
FINLEY, JOHN D.	WAS 245	NO TWP L
FINLEY, JOHN M.	SCO 256	NO TWP L
FINLEY, JOSHUA B.	JAC 014	NO TWP L
FINLEY, LEROY F.	NOX 246	NO TWP L
FINLEY, LEWIS	MAD 155	NO TWP L
FINLEY, LEWIS	JAC 013	NO TWP L
FINLEY, MARY J.	MAR 251	SOUTHERN
FINLEY, MARY M.	COP 283	GALLATIN
FINLEY, NANCY	CAR 246	SOUTHERN
FINLEY, NICHOLAS	COP 247	NO TWP L
FINLEY, REBECCA	MAR 347	NORTHERN
FINLEY, ROBERT	COA 203	28TH SUB
FINLEY, ROBERT S.	LAU 335	SOUTHERN
FINLEY, SAMUEL	MAD 151	NO TWP L
FINLEY, TYRA B. *	LAU 336	SOUTHERN
FINLEY, WILLIAM	MAD 155	NO TWP L
FINLEY, WILLIAM	ITA 427	7TH DIST
FINLEY, WILLIAM	MAR 280	NORTHERN
FINLEY, WILLIAM	COP 230	NO TWP L
FINLEY, WILLIAM C. H.	NOX 246	NO TWP L
FINLY, ISOM	CHI 342	EASTERN
FINN, DAVID	CHI 305	EASTERN
FINN, ELIZABETH MRS-	LAF 272	NO TWP L
FINN, JERRY	OKT 304	NO TWP L
FINN, ROBERT R.	WAR 176	VICKSBUR
FINN, RUFUS	CHI 305	EASTERN
FINN, WALTER G.	OKT 266	NO TWP L
FINNAGIN, PAT	WAR 176	VICKSBUR
FINNEANE, GEORGE	YAZ 510	NO TWP L
FINNEN, JOHN	HAR 081	PASS CHR
FINNEY, ELIZA E.	MON 012	EASTERN
FINNEY, ELIZA E.	MON 012	EASTERN
FINNEY, FRANKLIN	ITA 329	6TH DIST
FINNEY, JOHN M.	MON 064	WESTERN
FINNEY, JOSEPH	MAR 196	NO TWP L
FINNEY, MARTHA	MAR 197	NO TWP L
FINNEY, T.C.	ADA 013	NATCHEZ.
FINNEY, WILLIAM	YAZ 518	NO TWP L
FINNIE, JAMES	CAR 267	NORTHERN
FINNIE, MARTHA	CAR 261	NORTHERN
FINNUCANE, DAWSON W.	YAZ 483	NO TWP L
FINNY, SUSANNA	MON 051	EASTERN
FINNY, SUSANNA	MON 051	EASTERN
FINNY, WASHINGTON	JAS 061	NO TWP L
FIRES, JOHN	COA 203	28TH SUB
FISACKERLY, ELIZABETH	CAR 199	SOUTHERN
FISACKERLY, JAMES	CAR 199	SOUTHERN
FISACKERTY, JOHN J.	CAR 199	SOUTHERN
FISACKERTY, WILLIAM	CAR 199	SOUTHERN
FISER, JOSIAH	LAF 286	NO TWP L
FISER, WILLIAM B.	PAN 368	13TH DIS
FISH, JASEN S.	OKT 291	NO TWP L
FISH, JEANNETTE	WAR 192	VICKSBUR
FISH, JOSEPH	ATT 136	16 R 6 E
FISH, JOSEPH A.	ATT 136	16 R 6 E
FISH, NATHAN	HIN 221	JACKSON
FISH, REBECCA	YAL 439	N OF YAL
FISH, RUSSELL	LAF 288	NO TWP L
FISHER, A. G.	CHO 079	23RD SUB
FISHER, BETHSENA	LAU 353	SOUTHERN
FISHER, CATHARINE	WIL 285	NO TWP L
FISHER, CHARLES	WAR 173	VICKSBUR
FISHER, DAVID D.	HIN 137	JACKSON
FISHER, E.	WIL 284	NO TWP L
FISHER, E. S.	YAL 377	N OF YAL
FISHER, ELDRIDGE	YAL 474	S OF YAL
FISHER, ELIAS	YAZ 506	NO TWP L
FISHER, ELIAS	CAR 248	SOUTHERN
FISHER, ELIJAH	WAR 206	VICKSBUR
FISHER, ELIZABETH	PAN 350	13TH DIS
FISHER, ELIZABETH	HOL 274	LEXINGTO

FISHER, ELIZABETH	CLA 125	3RD DIS
FISHER, ELLEN	WIL 282	NO TWP
FISHER, F.M.	WAR 224	VICKSBU
FISHER, GEORGE W.	WAR 179	VICKSBU
FISHER, GEORGE W.	ITA 407	7TH DIS
FISHER, JACOB	AMI 056	NO TWP
FISHER, JACOB	WAS 249	NO TWP
FISHER, JAMES	CAR 387	WESTERN
FISHER, JAMES	JEF 100	EAST 9
FISHER, JEMIMA	CHI 352	WESTERN
FISHER, JESSE	NES 122	NO TWP
FISHER, JOHN	YAZ 501	NO TWP
FISHER, JOHN	WAR 188	VICKSBU
FISHER, JOHN S.	CAR 249	SOUTHER
FISHER, LOUISA	WAR 228	VICKSBU
FISHER, MARTHA S.	ITA 408	7TH DIS
FISHER, MARY	ADA 046	NO TWP
FISHER, MARY	HIN 207	JACKSON
FISHER, MARY A.	WAR 198	VICKSBU
FISHER, MARY G.	HOL 244	LEXINGT
FISHER, NANCY J.	WAR 207	VICKSBU
FISHER, NICHOLAS	CAR 250	SOUTHER
FISHER, PETER	WIL 283	NO TWP
FISHER, ROBERT	YAZ 506	NO TWP
FISHER, ROXANNA	WIL 284	NO TWP
FISHER, SOUTHY	LAU 325	SOUTHER
FISHER, SUSAN	ATT 098	12 R 3
FISHER, THOMAS	ATT 105	13 R 3
FISHER, THOMAS	HIN 163	JACKSON
FISHER, WILLAIM	CAR 243	SOUTHER
FISHER, WILLIAM	ITA 408	7TH DIS
FISHER, WILLIAM	MON 008	EASTERN
FISHER, WILLIAM	YAZ 515	NO TWP
FISHER, WILLIAM	MON 008	EASTERN
FISHER, WILLIAM HENRY	ADA 032	NATCHEZ
FISHER, WILLIAM T.	LAU 325	SOUTHER
FISHER, ENUCH	PAN 354	13TH DI
FISHER, GEORGE S.	LOW 112	COLUMBU
FISHER, MARY	HOL 244	LEXINGT
FISHPAW, NIMROD	HIN 167	JACKSON
FISHPOND, NIMROD	HIN 155	JACKSON
FISK, CHARLES	LAW 437	NO TWP
FISK, CHARLES	LAW 437	NO TWP
FISK, FRANKLIN	WAR 176	VICKSBU
FISK, GEORGE H.	JEF 097	FAYETTE
FISK, JOHN	NOX 211	NO TWP
FITCH, COLLINS	HOL 242	LEXINGT
FITCH, MORGAN L.	HOL 241	LEXINGT
FITCHETT, JOHN V.	MAD 146	NO TWP
FITE, JOSEPH	MAR 279	NORTHER
FITE, JOSEPH	HIN 140	JACKSON
FITE, MATHIAS	PAN 347	13TH D
FITLER, ELIZA	MAD 148	NO TWP
FITSGERALD, GARRETT	MAR 237	SOUTHER
FITSGERALD, JACKSON	MAR 237	SOUTHER
FITTER, THEODORE	HIN 190	JACKSON
FITTS, CAMASACUS	PAN 337	13TH D
FITZ, GIDEON	HIN 129	JACKSON
FITZ, ROBERT J.	ISS 296	NO TWP
FITZGERALD, BETSEY	ADA 051	NO TWP
FITZGERALD, CHLCE	DES 356	SOUTHER
FITZGERALD, CHLCE	DES 356	SOUTHER
FITZGERALD, CLINTON	PAN 340	13TH D
FITZGERALD, EDMOND	PAN 342	13TH D
FITZGERALD, ELLEN	HAR 081	PASS C
FITZGERALD, GISBORN	DES 350	SOUTHER
FITZGERALD, GISBORN	DES 350	SOUTHER
FITZGERALD, HANNAH	HIN 125	JACKSON
FITZGERALD, JAMES	MON 107	WESTER
FITZGERALD, JAMES G.	MAD 158	NO TWP
FITZGERALD, JOHN	WAR 176	VICKSB
FITZGERALD, JOHN	ISS 296	NO TWP
FITZGERALD, L. MRS-	LAF 307	NO TWP
FITZGERALD, MARY	ADA 051	NO TWP
FITZGERALD, MILES A.	TIP 534	3RD DI
FITZGERALD, THOMAS	DES 346	SOUTHER
FITZGERALD, THOMAS	DES 345	SOUTHER
FITZGERALD, WILLIAM E.	YAL 468	S OF Y
FITZGERALD, WILLIAM F.	ADA 032	NATCHE
FITZGERALD, WILLIAM H.	MON 093	WESTER
FITZGERALD, WYLIE	DES 346	SOUTHER
FITZGERALD, WYLIE	DES 346	SOUTHER
FITZGERALDS, F.W.	PAN 354	13TH D
FITZHUGH, BENJAMIN	MAR 356	NORTHE
FITZHUGH, FRANCIS M.	MAD 155	NO TWP
FITZHUGH, HOPKINS	MAR 356	NORTHE
FITZHUGH, LOGAN	CAR 396	WESTER
FITZHUGH, NELSON-FREE BLK	ADA 002	NATCHE
FITZJERALD, JAMES	WAR 206	VICKSB
FITZJERRAL, D.	NOX 228	NO TWP
FITZPARICK, CALVIN *	CHI 347	EASTER
FITZPATRICK, BENJAMIN F.	CAR 411	WESTER
FITZPATRICK, CATHARINE	WAR 196	VICKSB
FITZPATRICK, EVARARD	ADA 035	NATCHE
FITZPATRICK, JAMES F.	COP 262	NO TWP
FITZPATRICK, JOHN	ITA 315	6TH DI
FITZPATRICK, JOHN A.	TIP 415	2ND DI
FITZPATRICK, JOHN E.	HIN 128	JACKSO
FITZPATRICK, MARY	ITA 315	6TH DI
FITZPATRICK, MICHAEL	JAC 029	NO TWP
FITZPATRICK, R.	ADA 004	NATCHE
FITZPATRICK, SARAH	HIN 137	JACKSO
FITZPATRICK, SARAH A.	COP 263	NO TWP
FITZPATRICK, THCMAS	HIN 136	JACKSO
FITZPATRICK, W. F.	CLA 137	4TH DI
FITZPATRICK, WILLIAM	ITA 339	6TH DI
FIVASH, JOHN	TIP 579	3RD DI
FIZAINE, ANNE	HAR 098	NO TWP
FIZAINE, F.	HAR 098	NO TWP
FLACK, LOUISA	MAR 221	SOUTHE
FLACK, R.K.	ATT 106	13 R 3
FLACKENSTEIN, CHRISTIAN	WAR 205	VICKSB
FLAGS, LYDIA	SIM 291	NO TWP
FLAKE, MARTHA	WIN 369	22ND S
FLAKE, MARY A.	TIS 115	SOUTHE
FLAKE, SAMUEL	TIS 115	SOUTHE
FLAKE, THOMAS	NES 128	NO TWP
FLANAGAN, ALEXANDER	LAF 256	NO TWP
FLANAGAN, ANDREW	LOW 089	NO TWP
FLANAGAN, HIRAM M.	LOW 085	NO TWP
FLANAGAN, JOHN	WAR 204	VICKSB
FLANAGAN, LIDIA	MON 105	WESTER
FLANAGAN, S.W.	ATT 113	14 R 5
FLANAGAN, THOMAS	TIS 151	SOUTHE
FLANAGEN, REBECCA	HAR 091	NO TWP
FLANAKIN, JOSEPH	CHI 307	EASTER
FLANGAN, LIDIA	MON 105	WESTER
FLANIGAN, LYDIA	DE 394	NORTHE
FLANIGAN, PATRICK	MAR 362	NORTHE
FLANNAGAN, B.	TIS 015	4TH DI

Pascagoula Public Library
Local History & Genealogy Department
Fisher Family History

National Genealogical Society 1996 Conference in the States

8 - 11 May 1996
Nashville, Tennessee

Program and Registration Information

COSPONSORED BY THE
Middle Tennessee Genealogical Society

Copyrighted - Available for